

**ALEX MOORE PARK (Johnsonville)**

One senior block, two 18m pitches (J1, J2), three 16m pitches (J3, J4, J5)

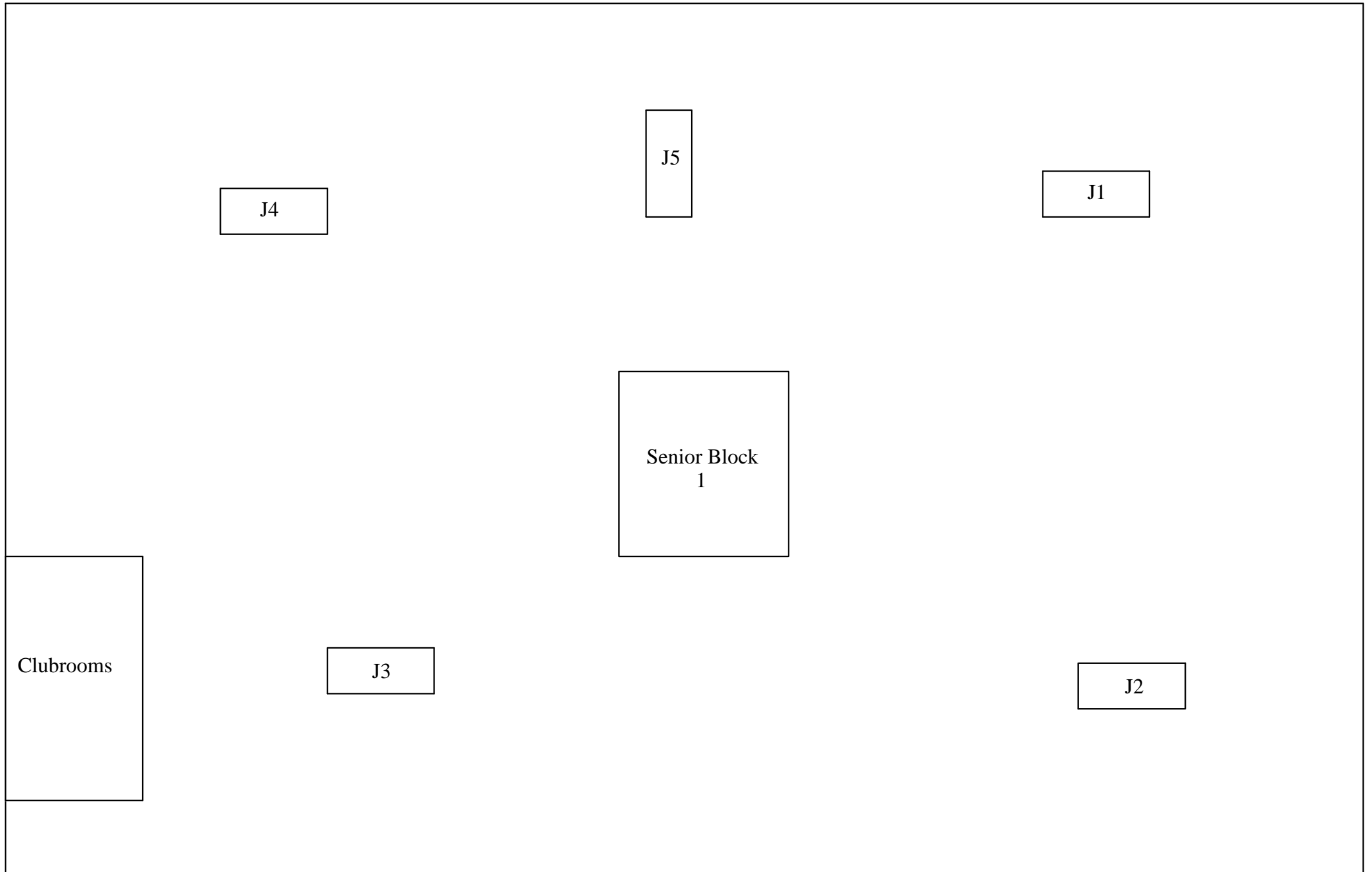

**ANDERSON PARK (Wellington City)**

One senior block, four 16m pitches (J1, J2, J3, J4)

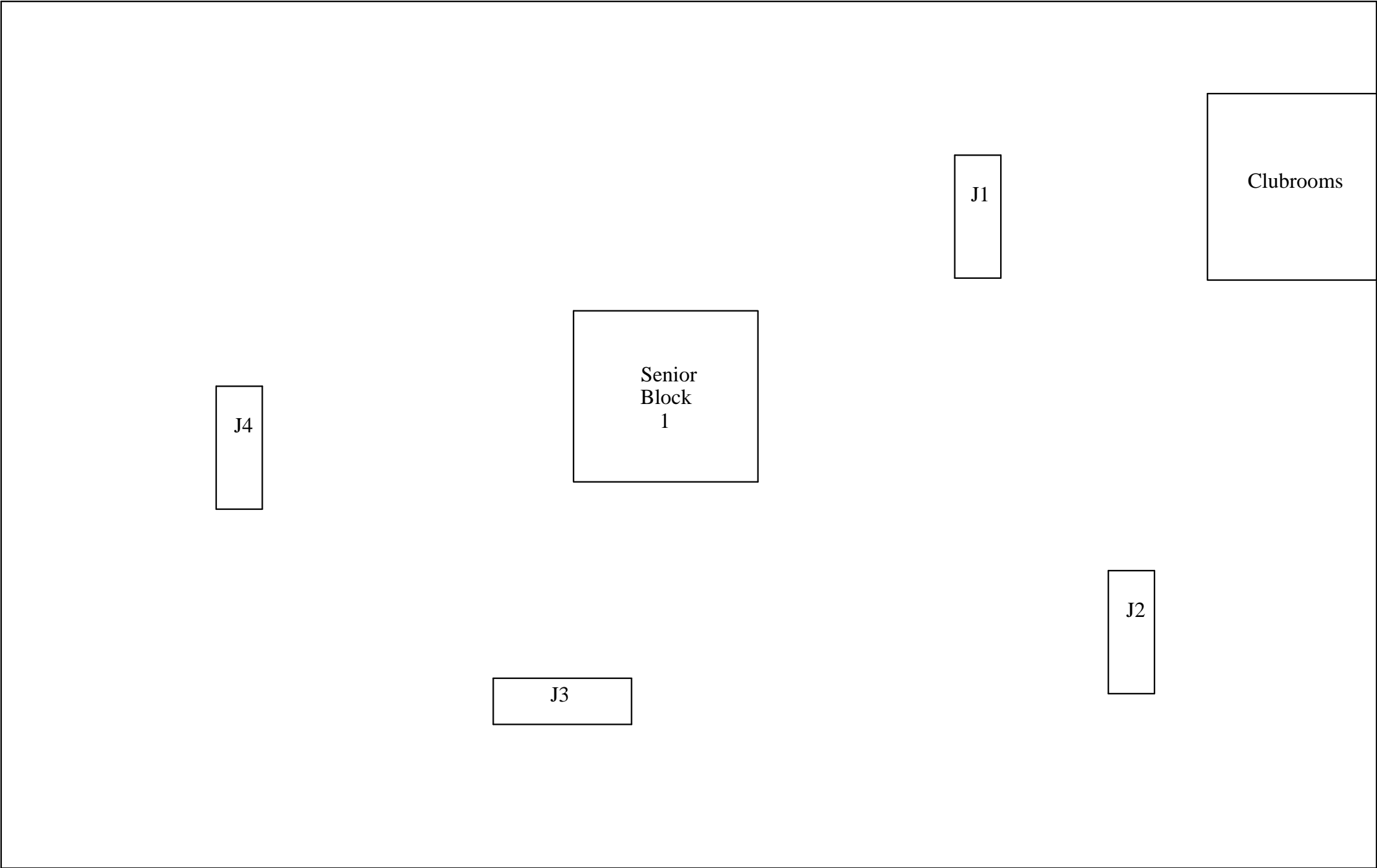

**BEN BURN PARK (Karori)**  
One artificial pitch (A1), one 16m pitch (J1)

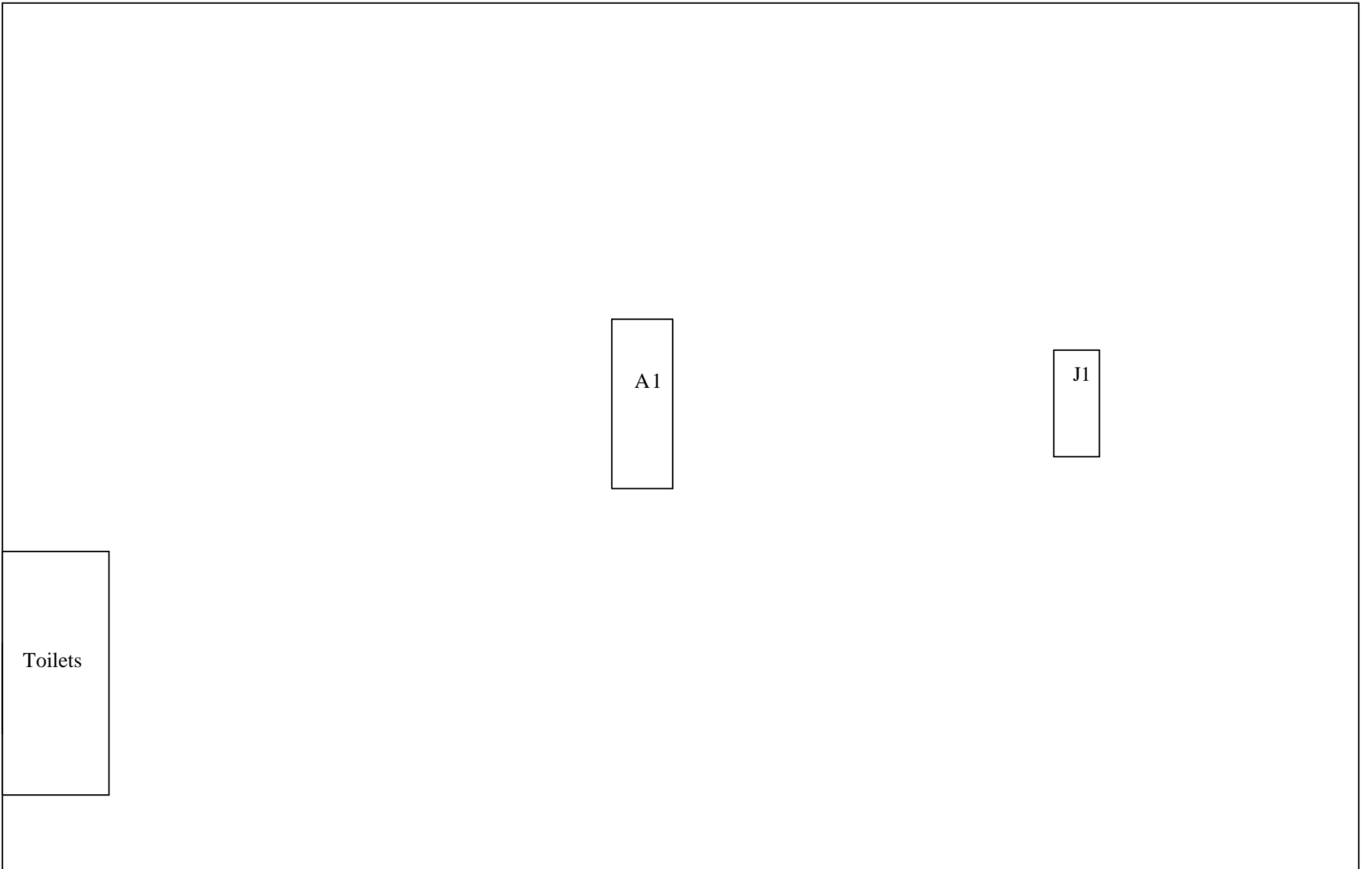

**CHURTON PARK (Churton Park)**

One artificial pitch (A1)

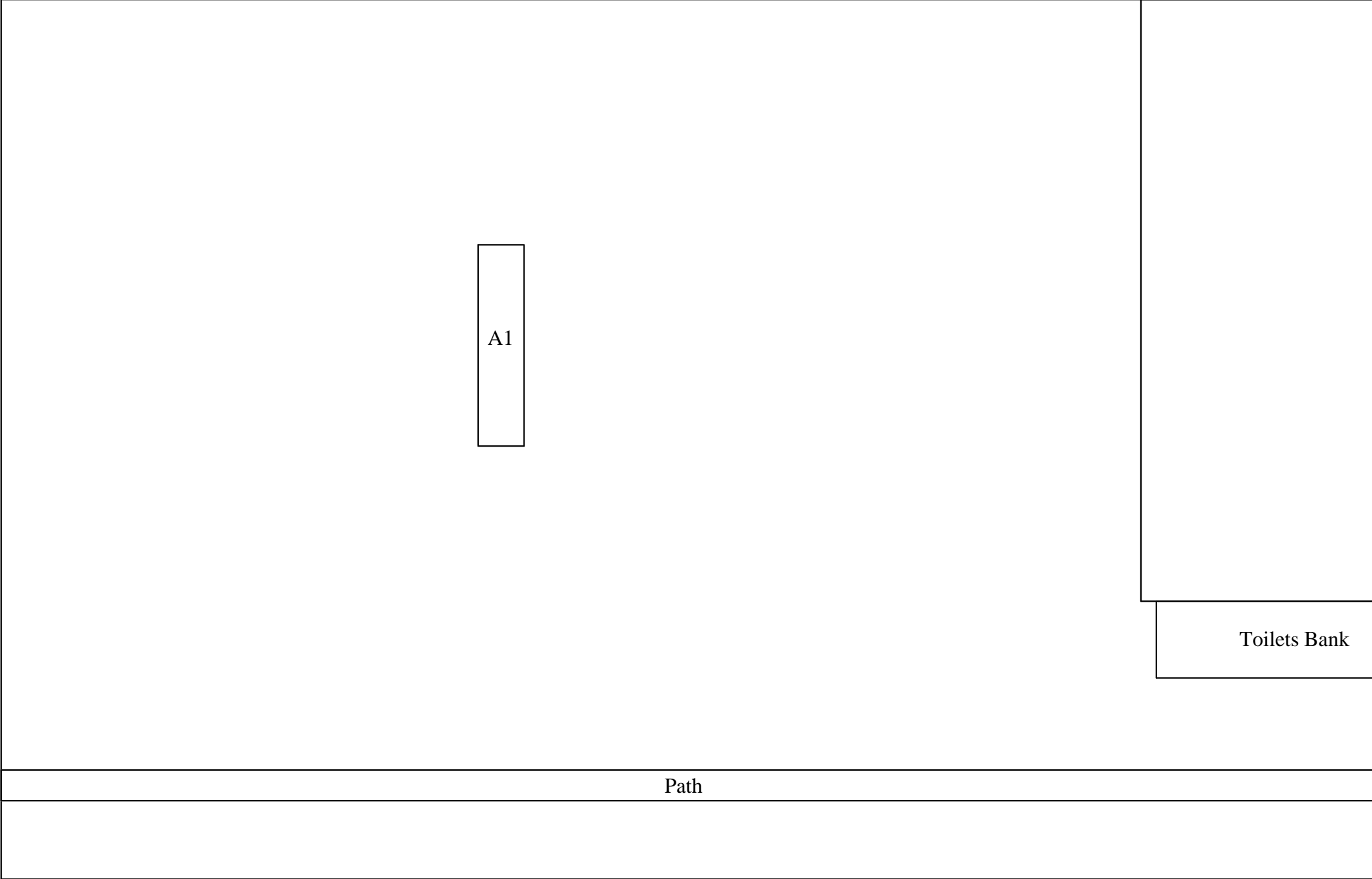

A1

Toilets Bank

Path

**COBHAM PARK (Kilbirnie)**

Three senior blocks, three 18m pitches (J1, J2, J3)

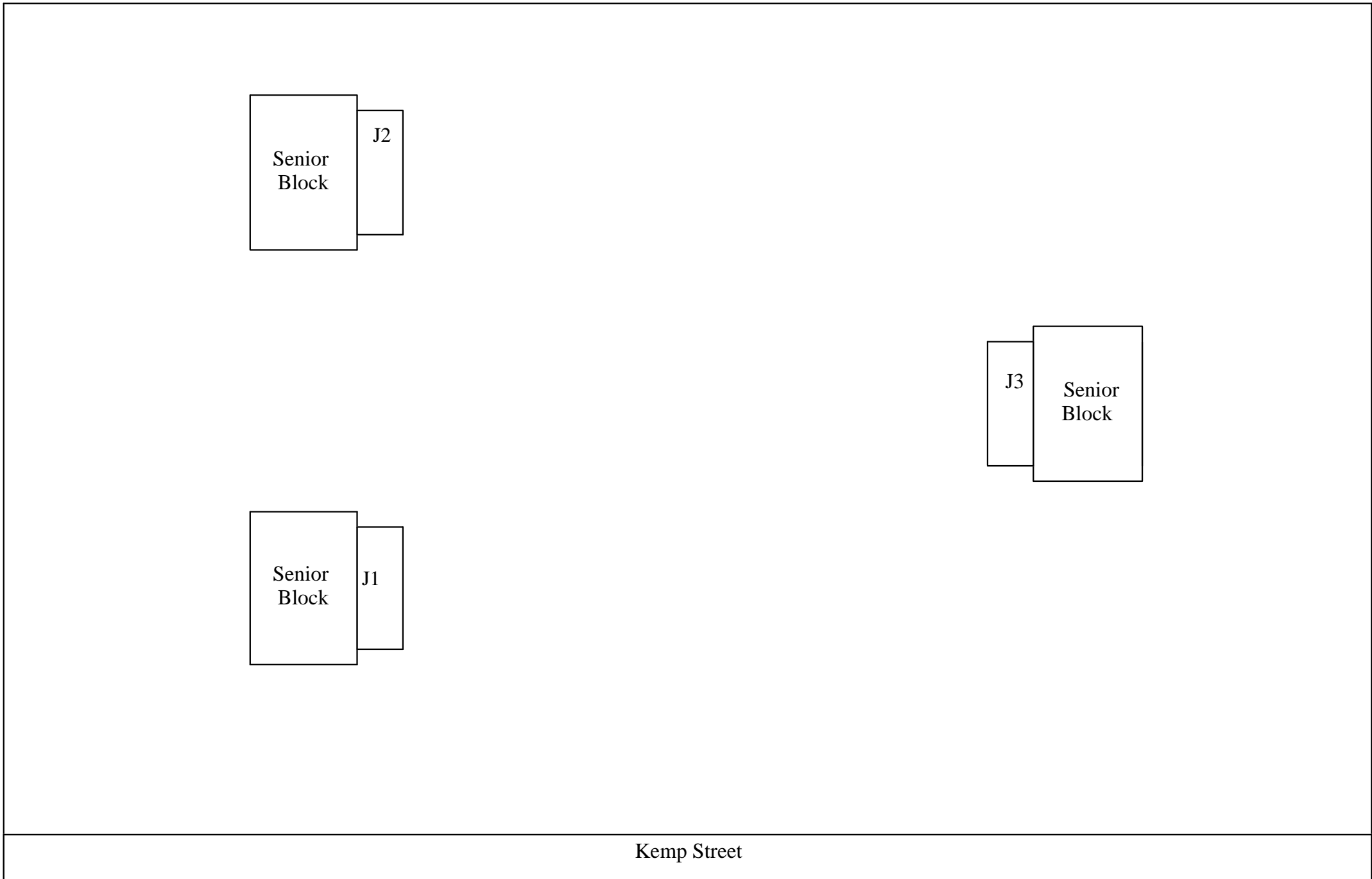

**GRENADA NORTH PARK (Grenada North)**

One senior block, two 18m pitches (J1, J2), five artificial pitches (A1, A2, A3, A4, A5)

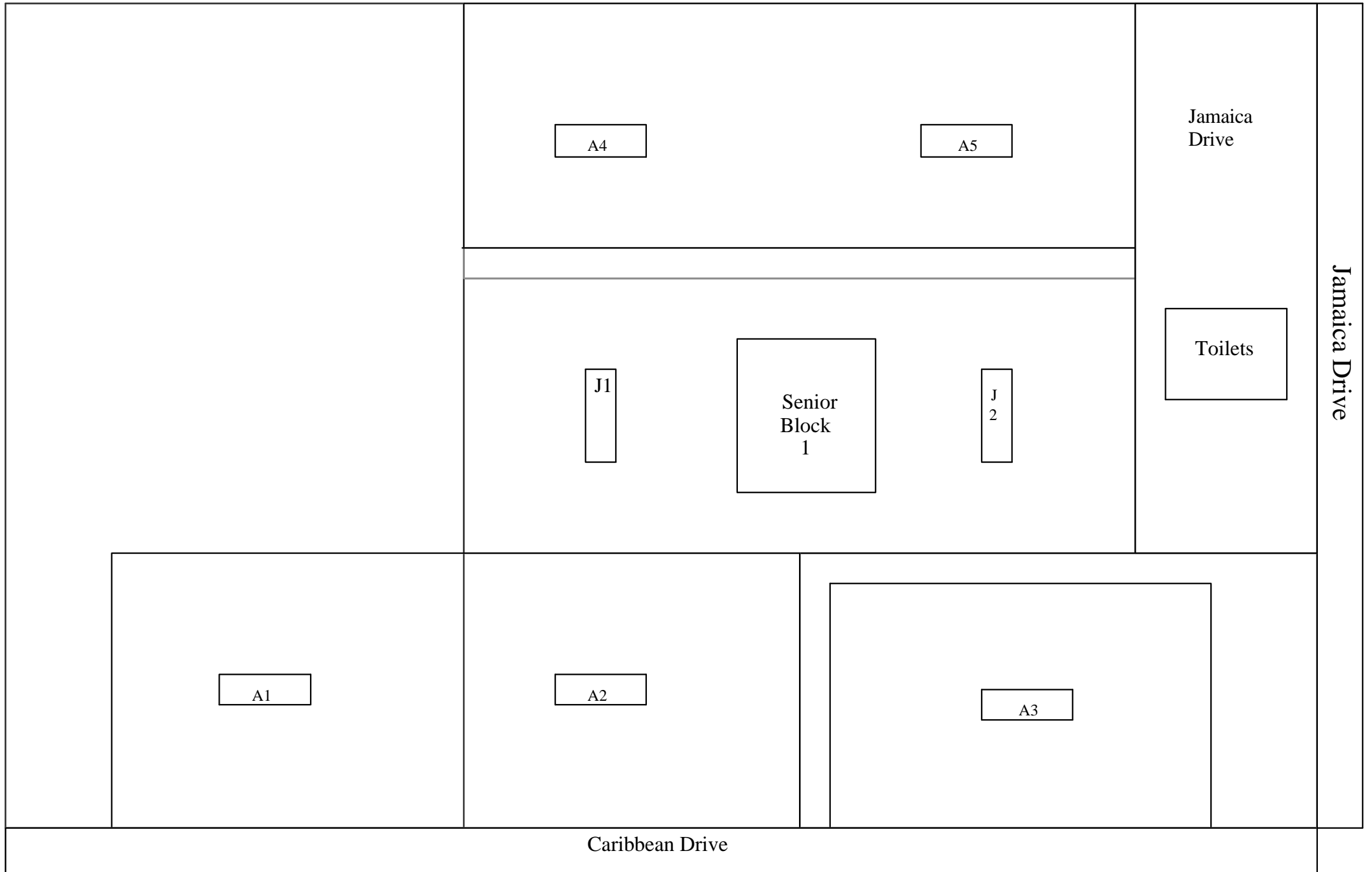

**HAPPY VALLEY PARK (Happy Valley)**

Two artificial pitches (A1, A2)

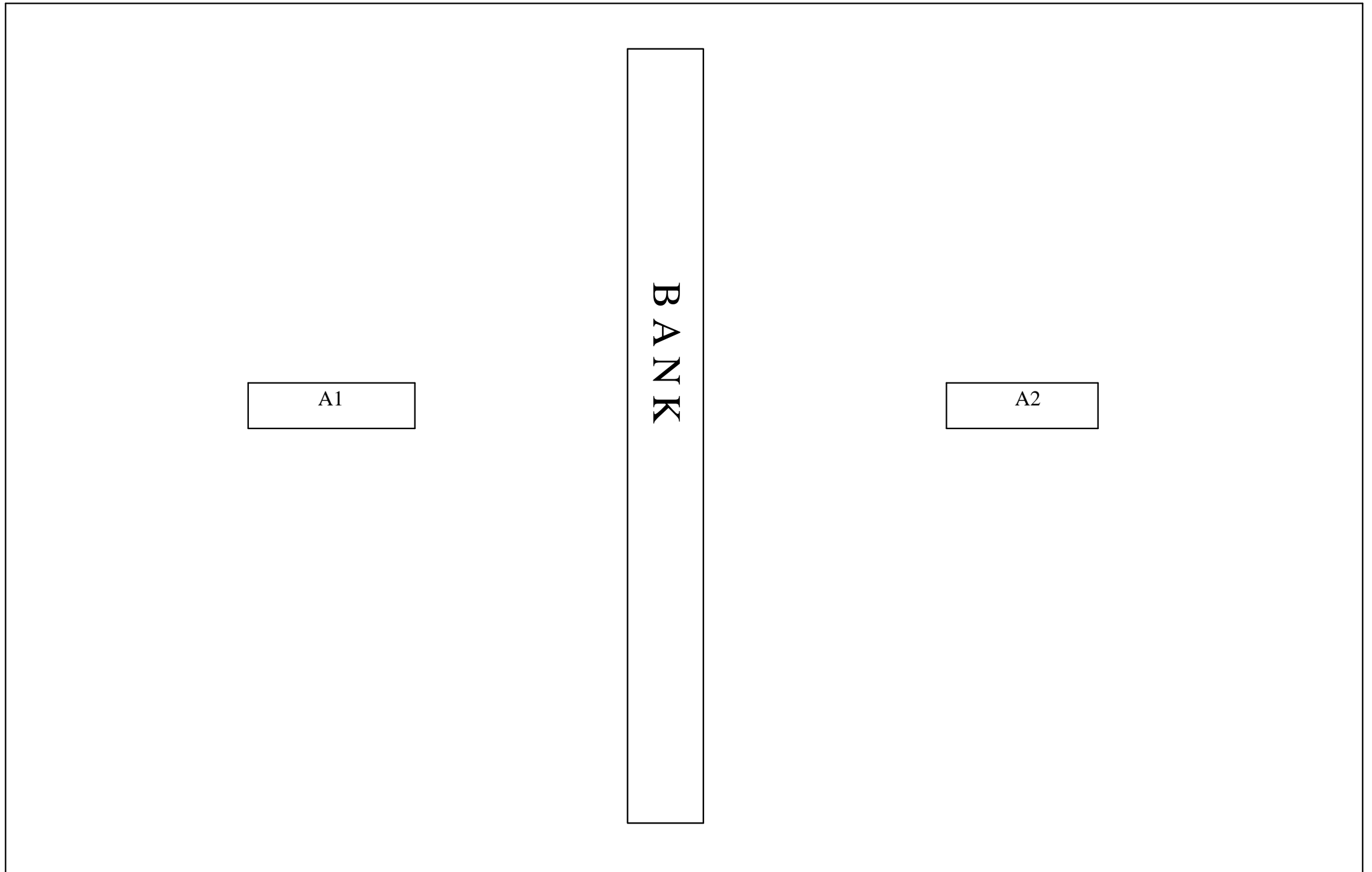

**IAN GALLOWAY PARK (Wilton)**  
Seven artificial pitches (A1, A2, A3, A4, A5, A6, A7)

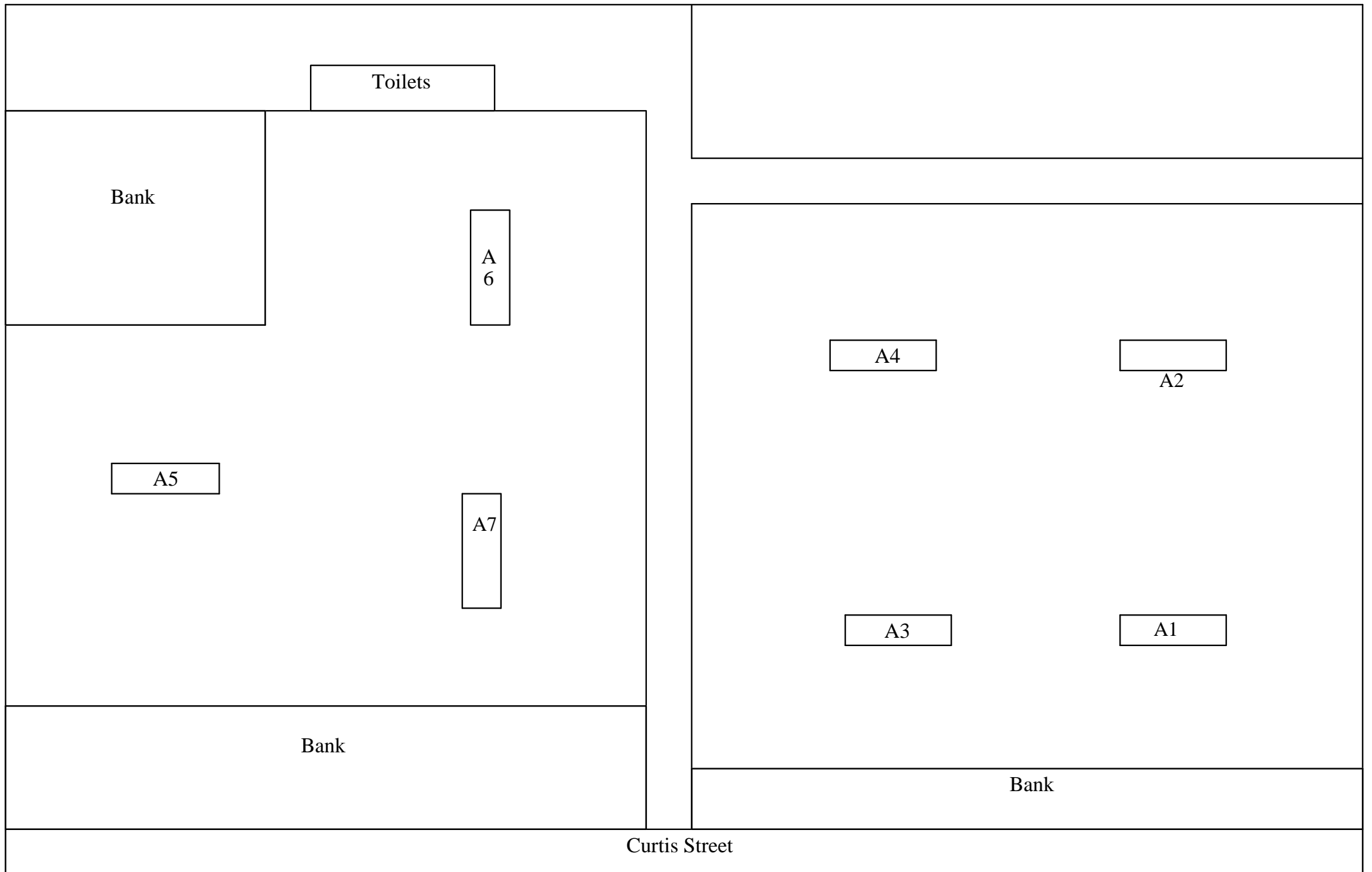



# KARORI PARK

(J1 full size, J2 and J3 18m, J4 – J11 16m)

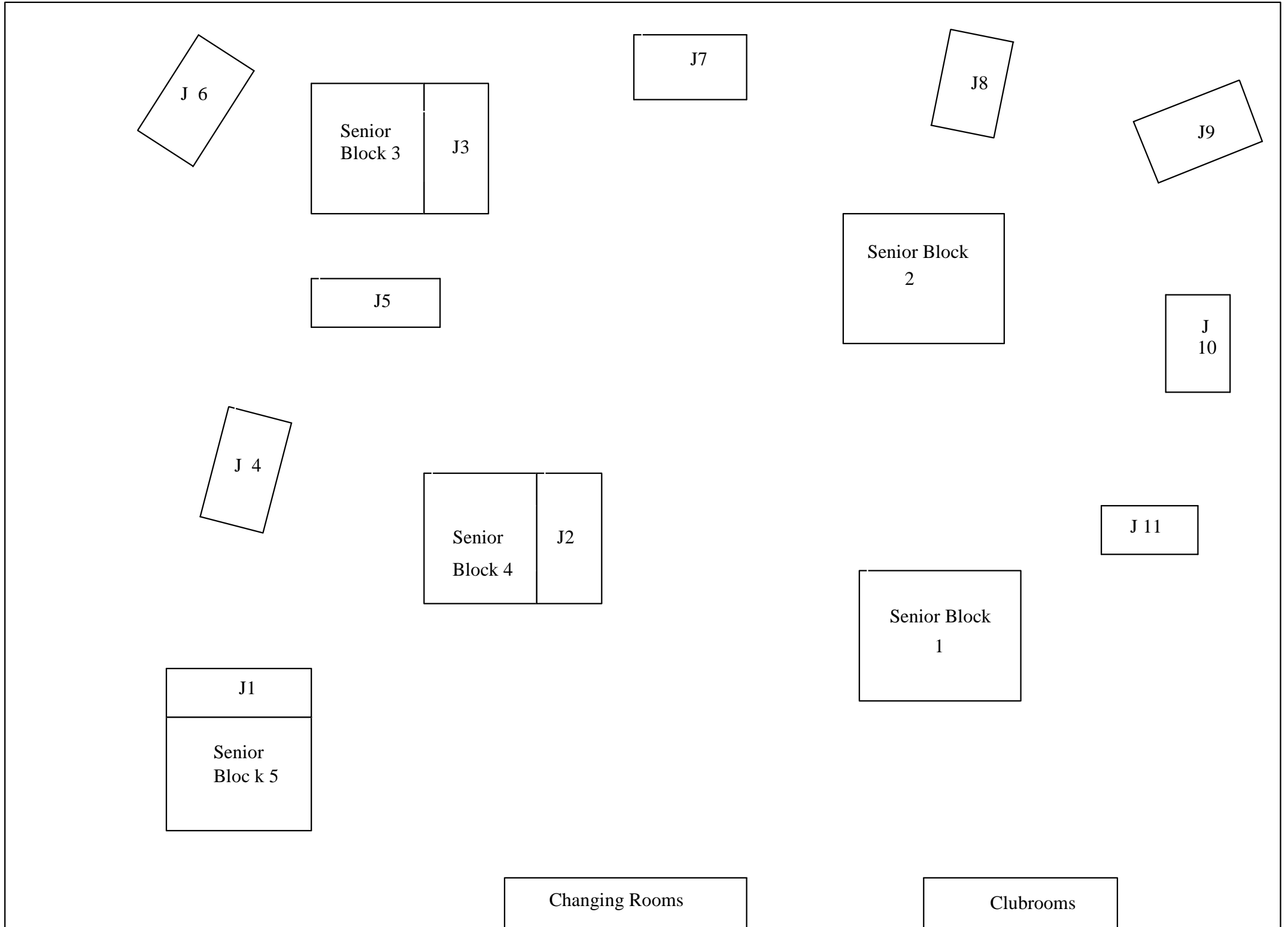

**KELBURN PARK (Kelburn)**

One senior block, two 18m pitches (J1, J2), two 16m pitches (J3, J4,)

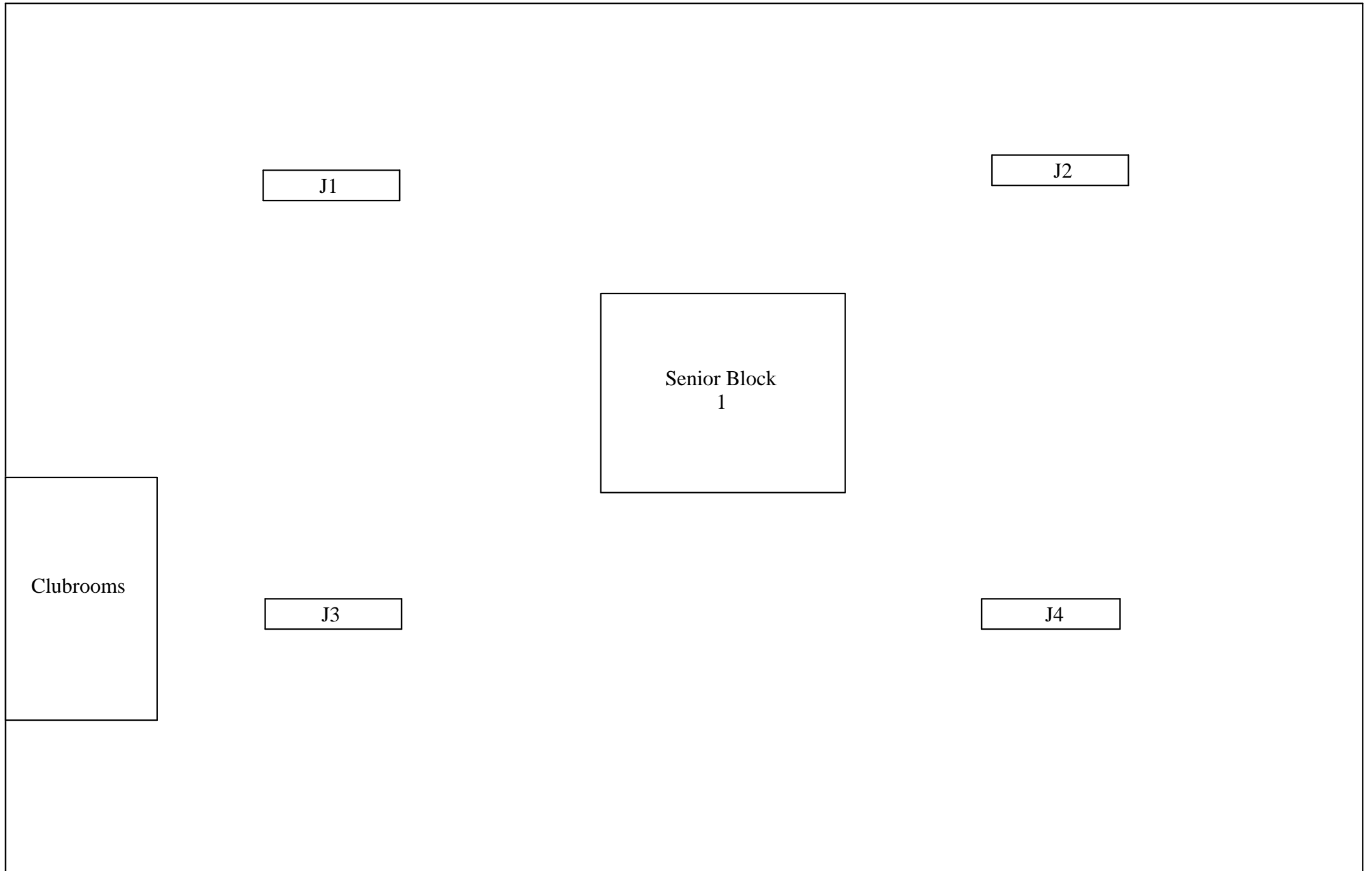

**KILBIRNIE PARK (Kilbirnie)**

Three senior blocks, one college block, three 16m pitches (J1, J2, J5), one 18 pitch (J4), three artificial pitches (A1, A2, A3)

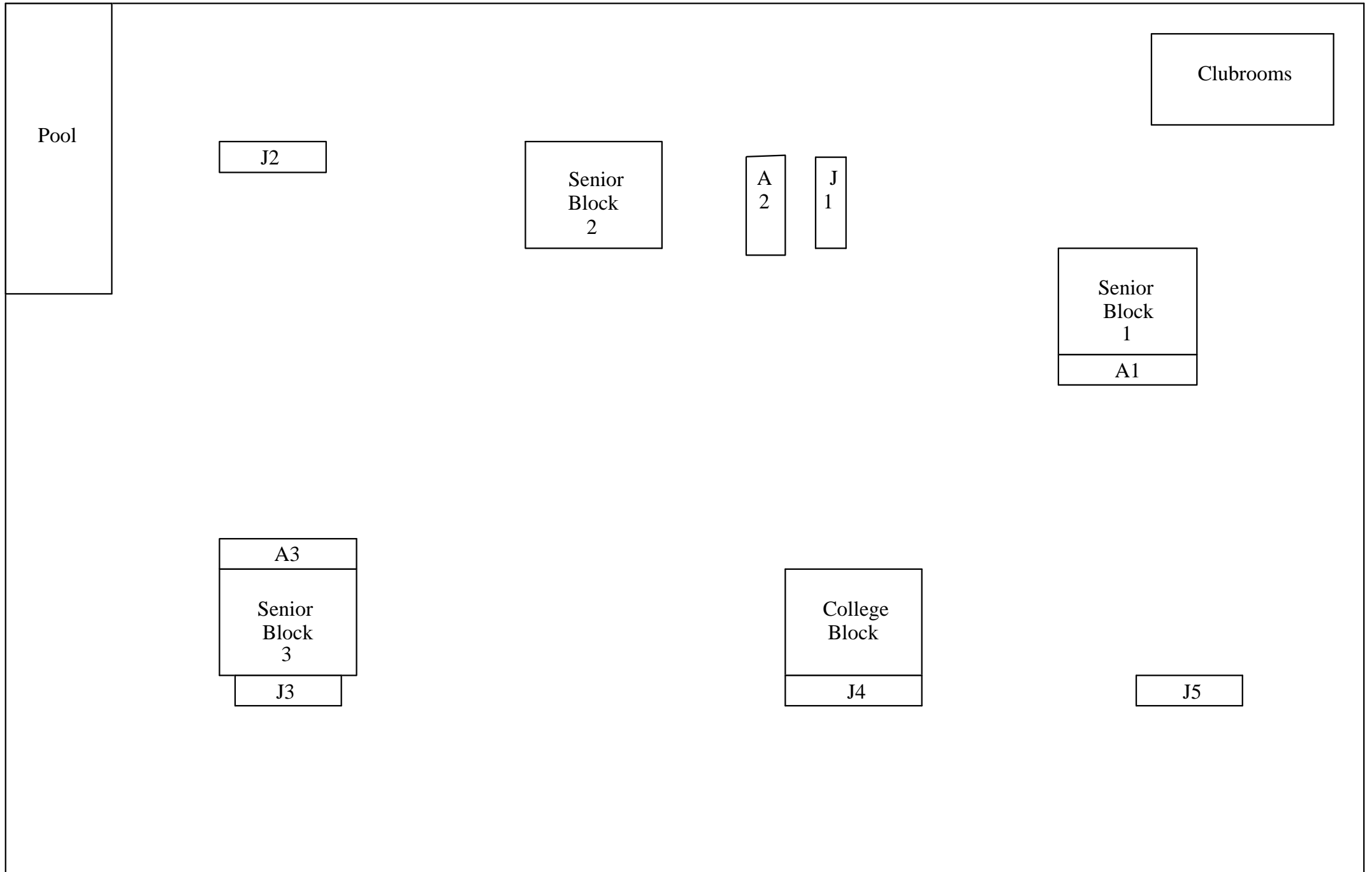

**LIARDET STREET PARK (Mornington)**  
Two artificial pitches (J1, J2), two 18m pitches (J3, J4)

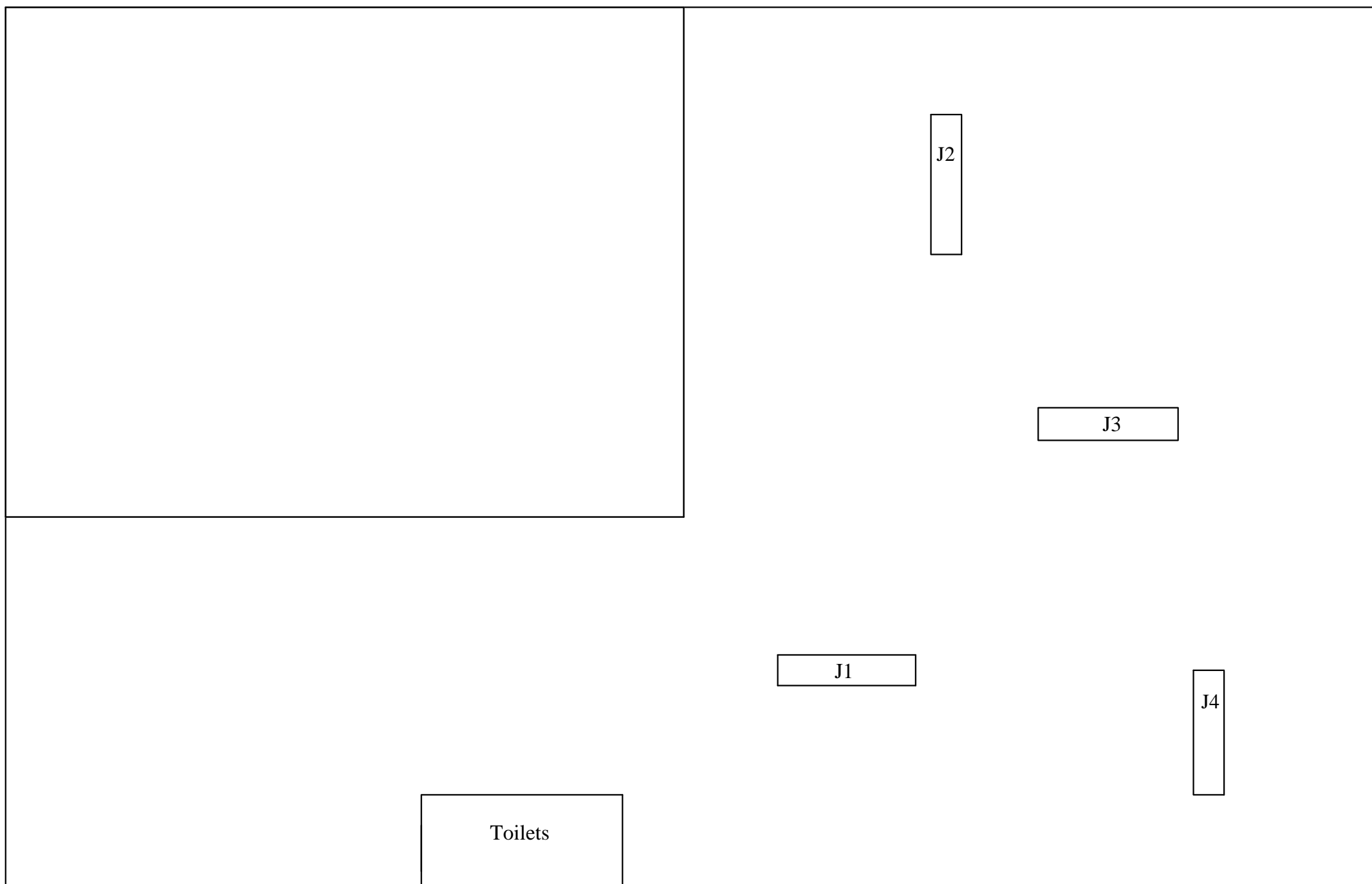

**LINDEN PARK (Linden)**

One senior block, three 16m pitches (J1, J2, J3), and one artificial pitch (A1)

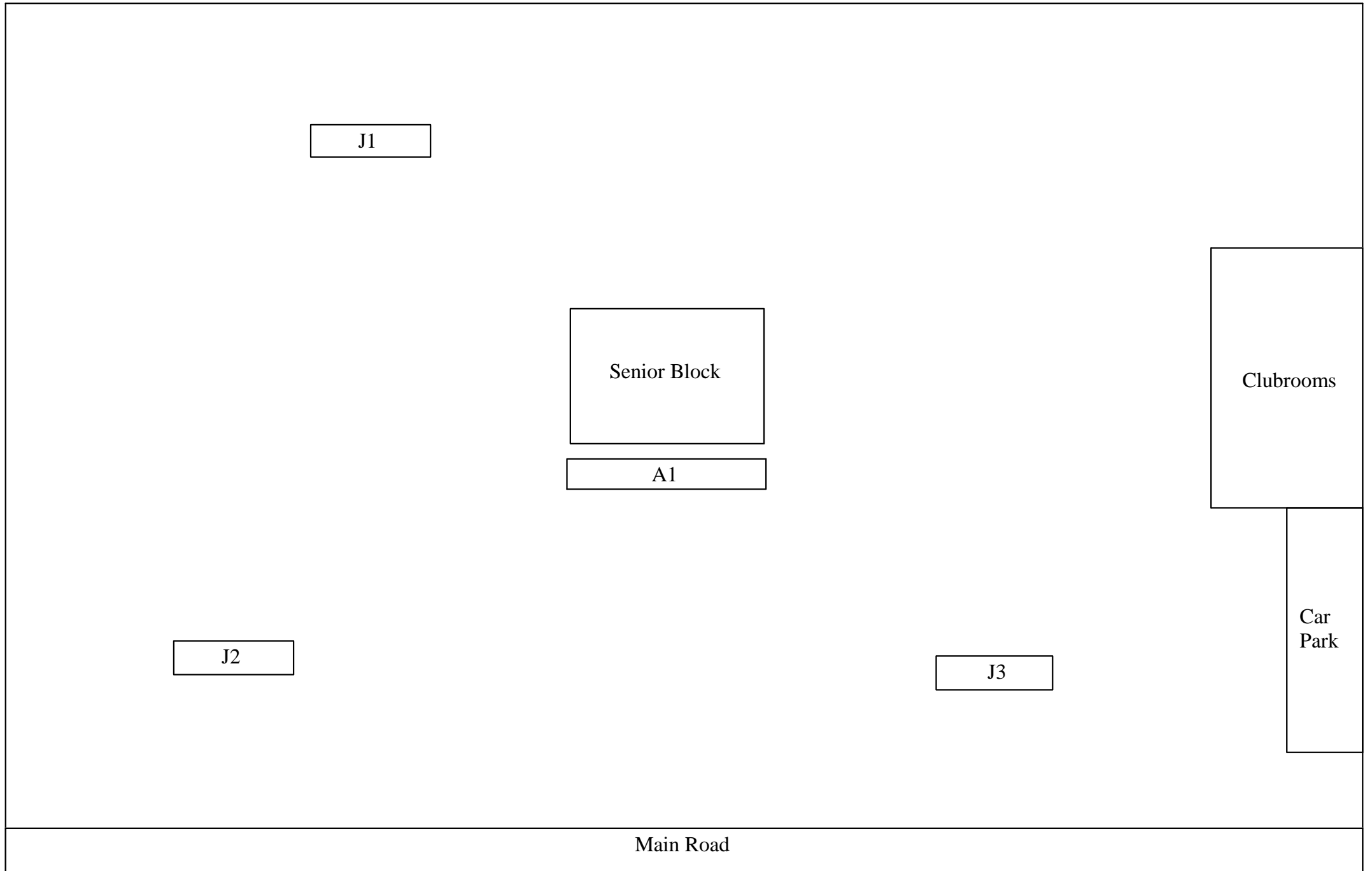

**LINDEN WEST PARK (Linden)**  
One artificial pitch (A1)

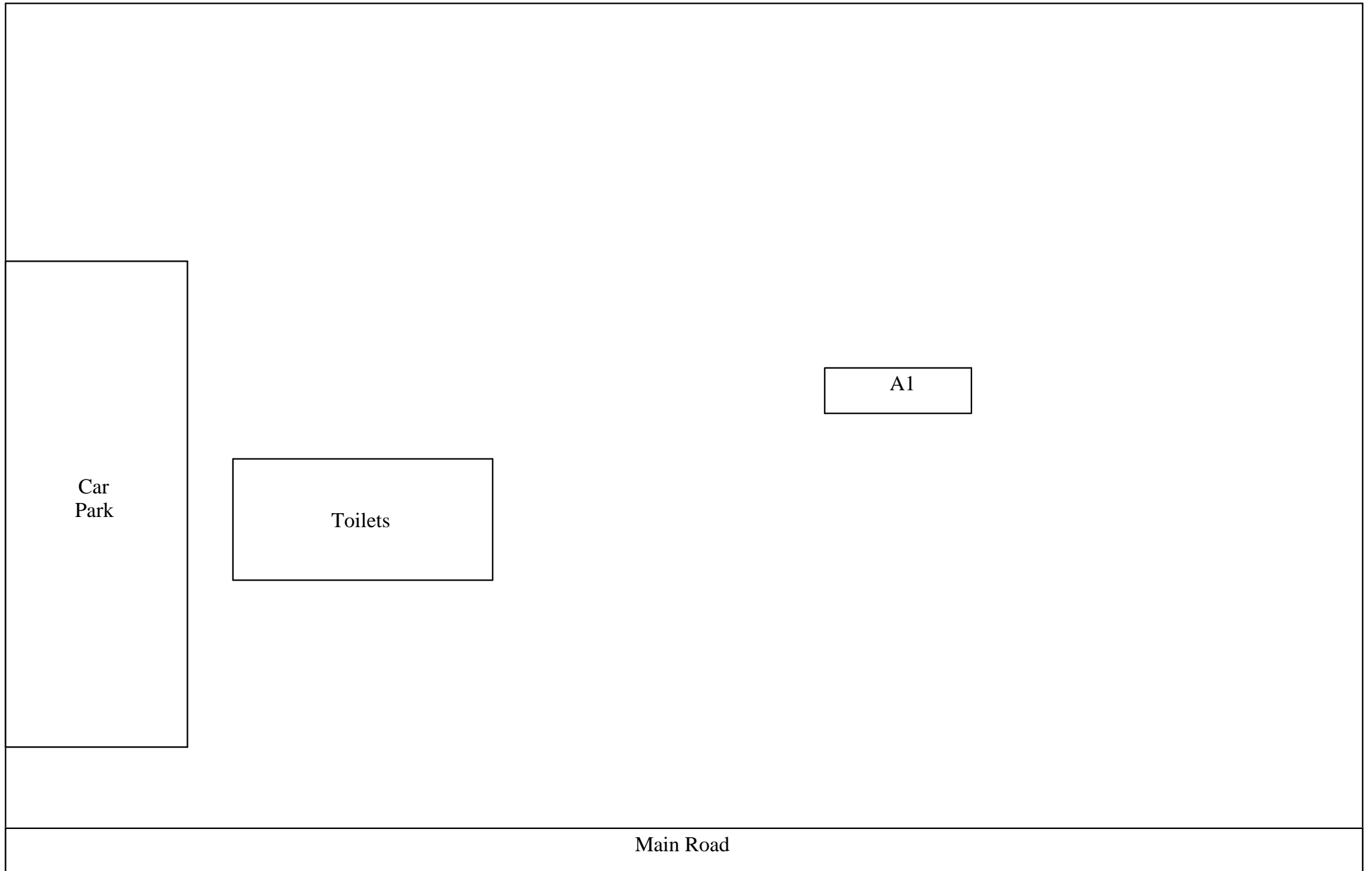

**MACALISTER PARK (Berhampore)**

Four senior blocks, three full-length pitches (J1, J3, J4), one 16m pitch (J2)

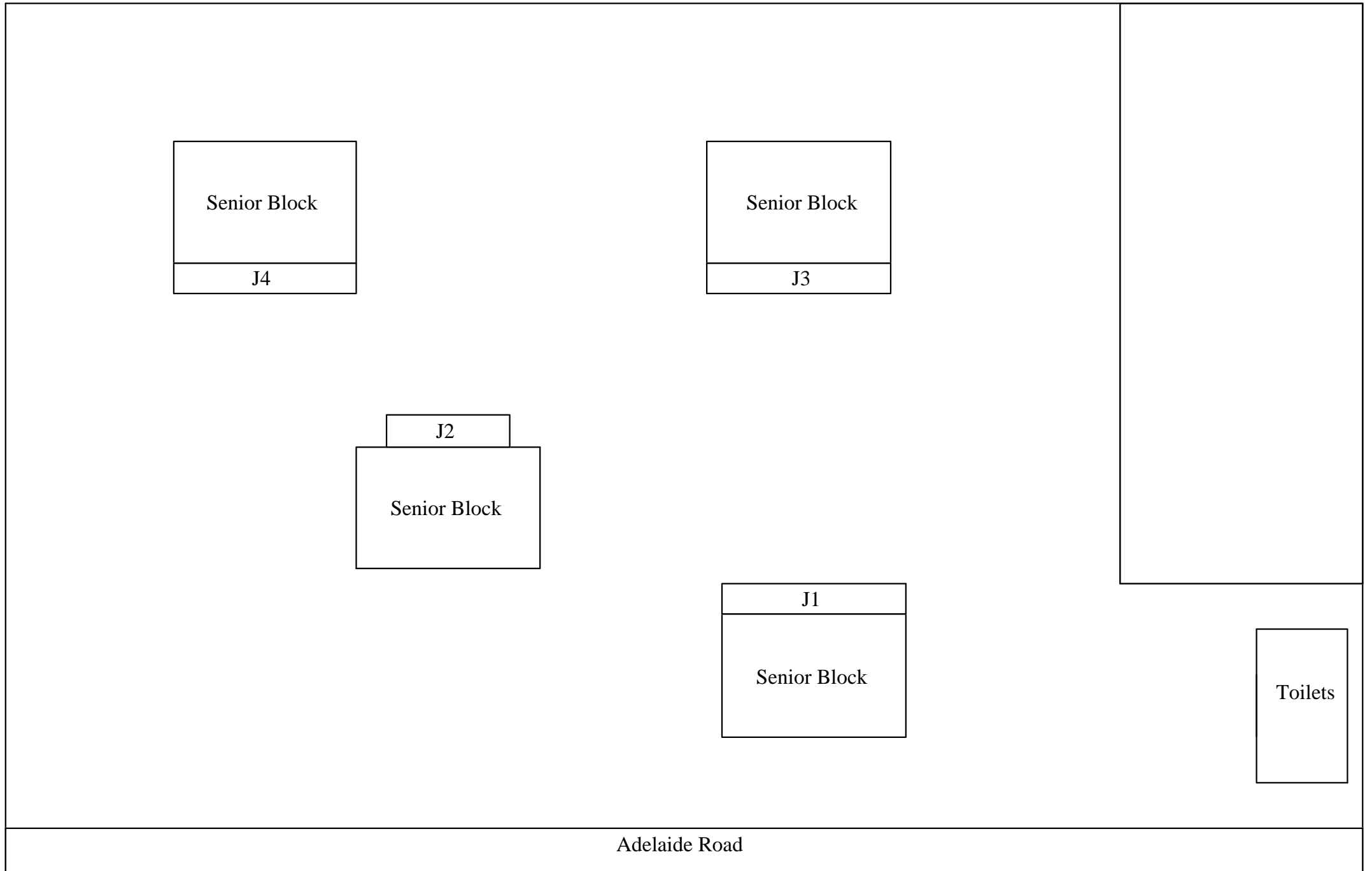

**MELROSE PARK (Melrose)**  
One artificial pitch (A1)

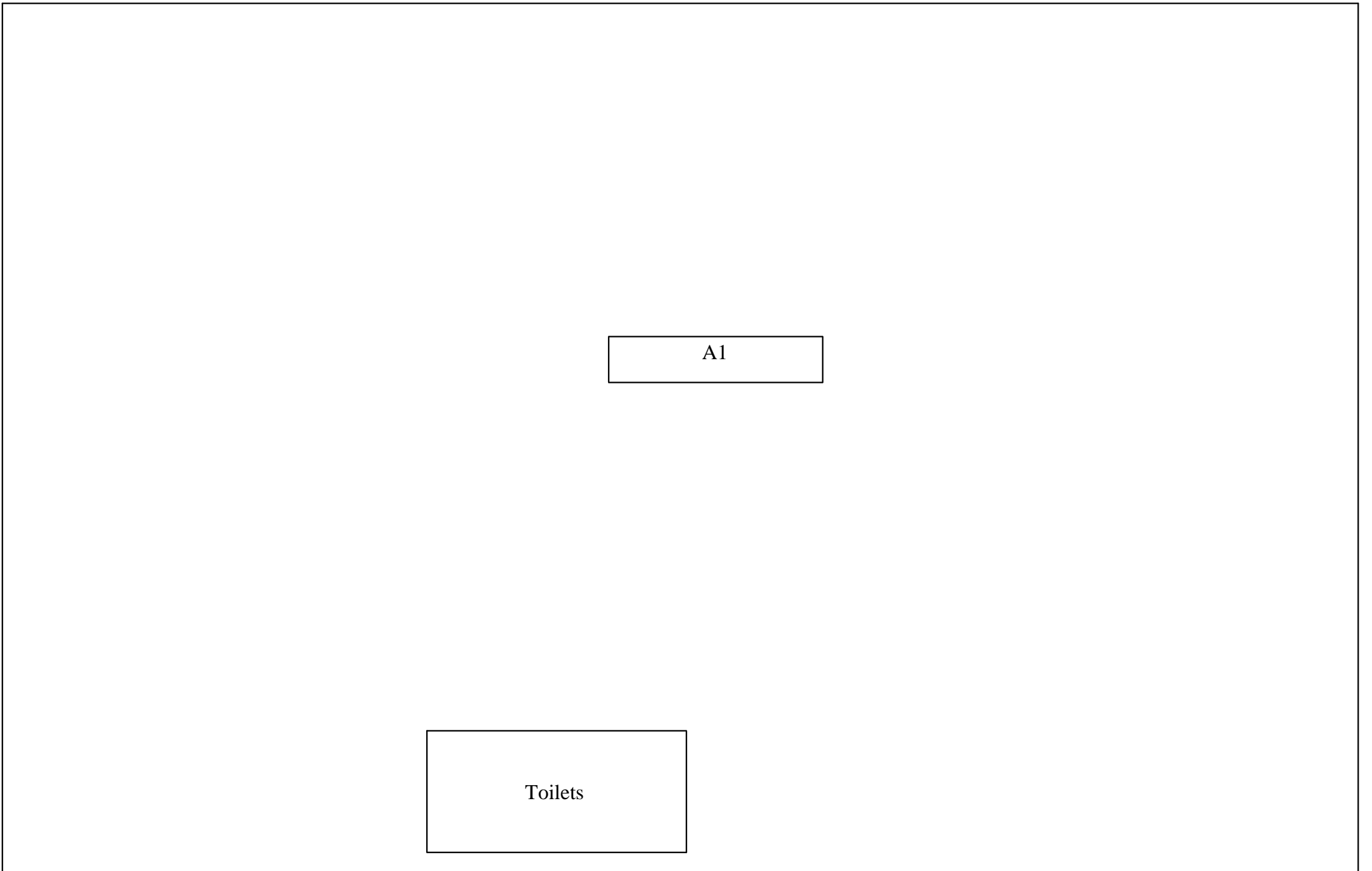



**MIRAMAR PARK (Miramar)**

Three senior blocks, three full length pitches (J1, J2, J3)

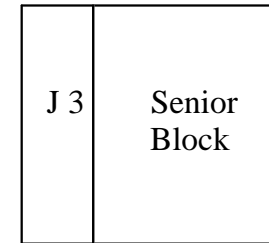
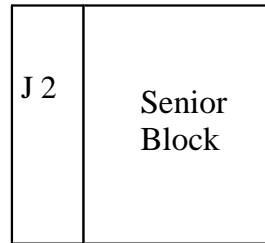
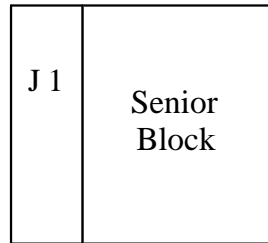

Darlington Road

**NAIRNVILLE PARK - Lower (Ngaio)**

Two senior blocks, three 18m pitches (J1, J2, J3), four 16m pitches (J4, J5, J6, J7)

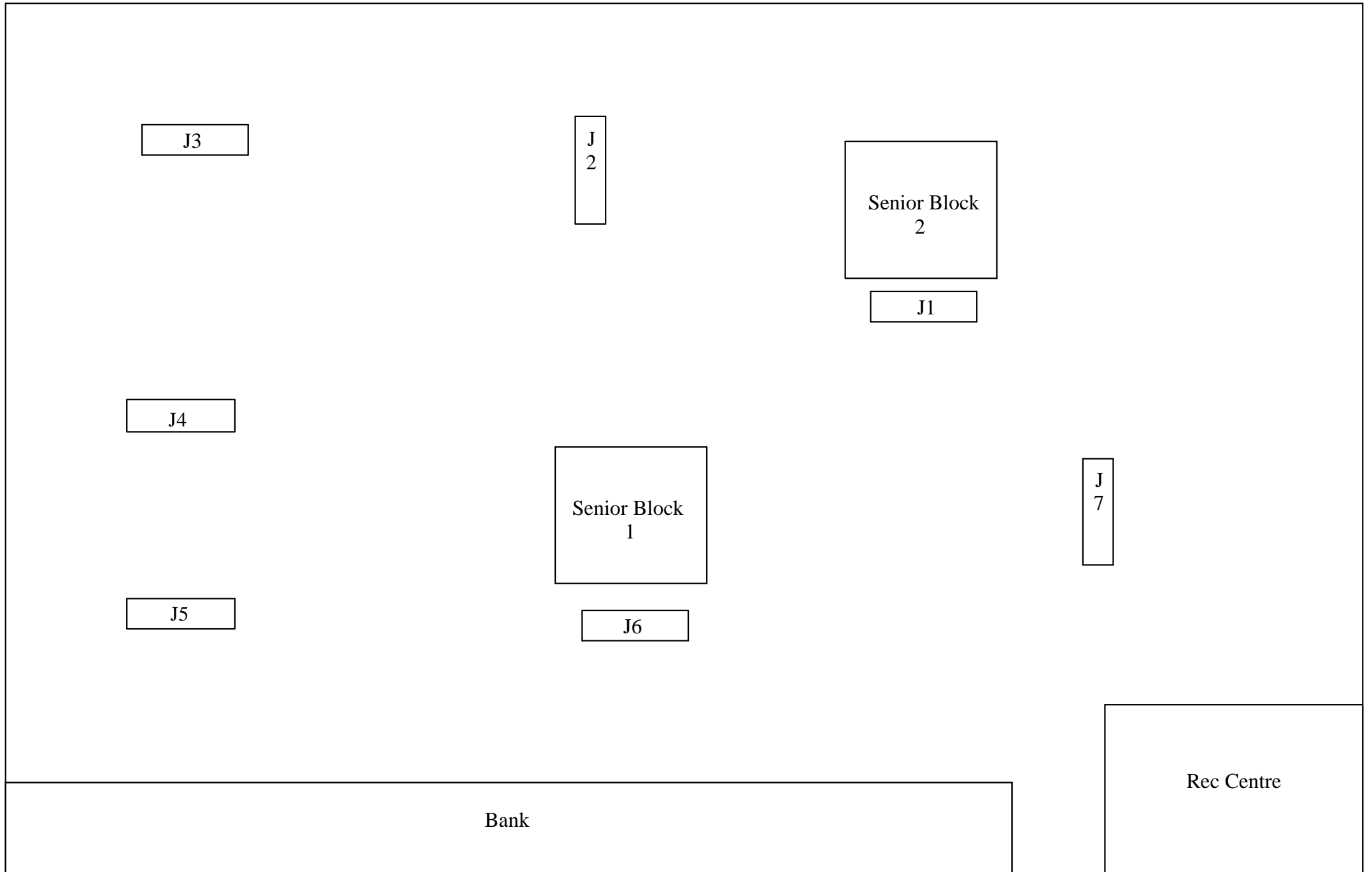

**NAIRNVILLE PARK - Upper (Ngaio)**  
Two 16m pitches (J8, J9)

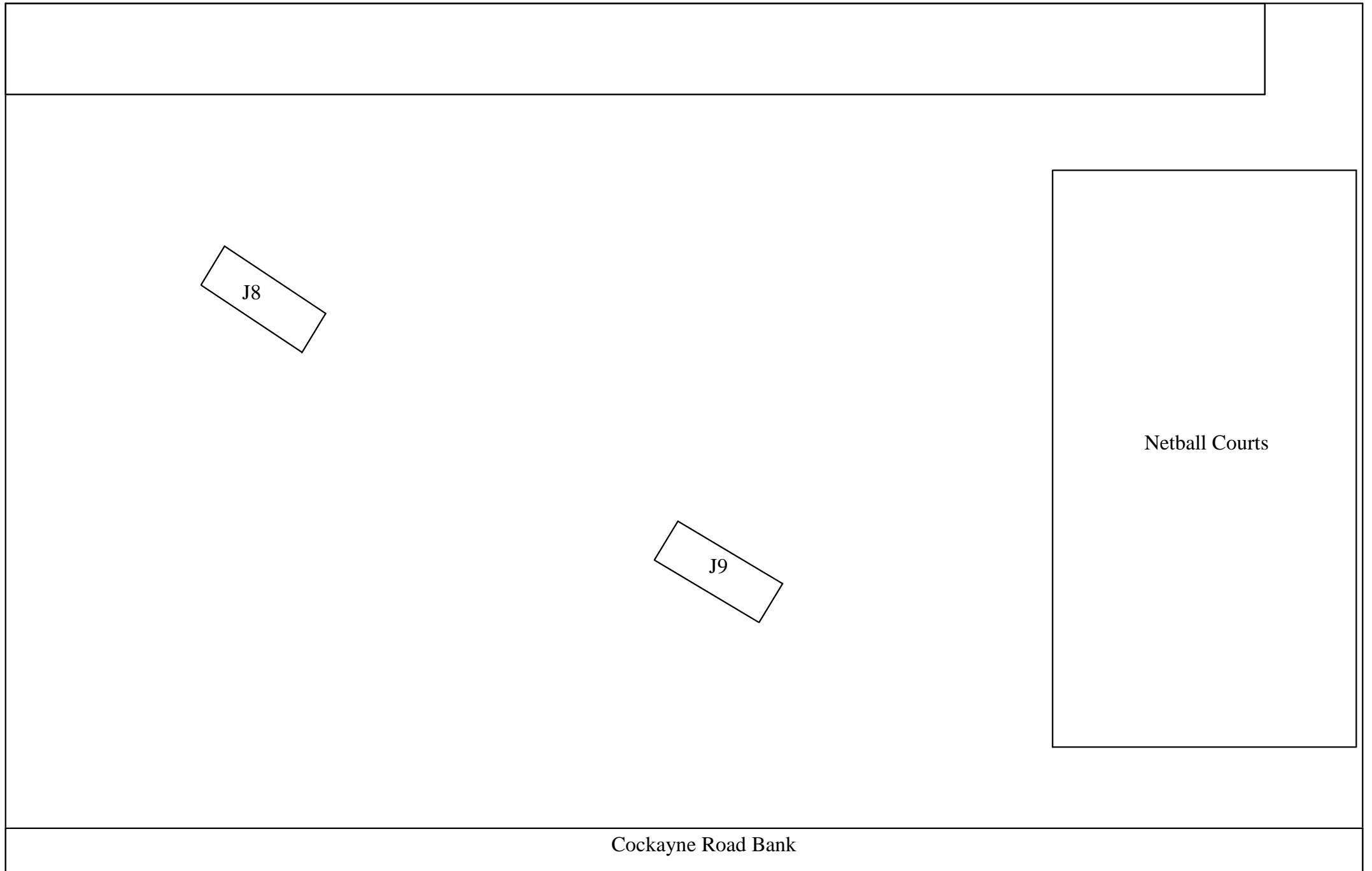

**NEWLANDS PARK (Newlands)**

One senior block

Toilets

Senior  
1

**PRINCE OF WALES PARK (Mt. Cook)**

One senior block

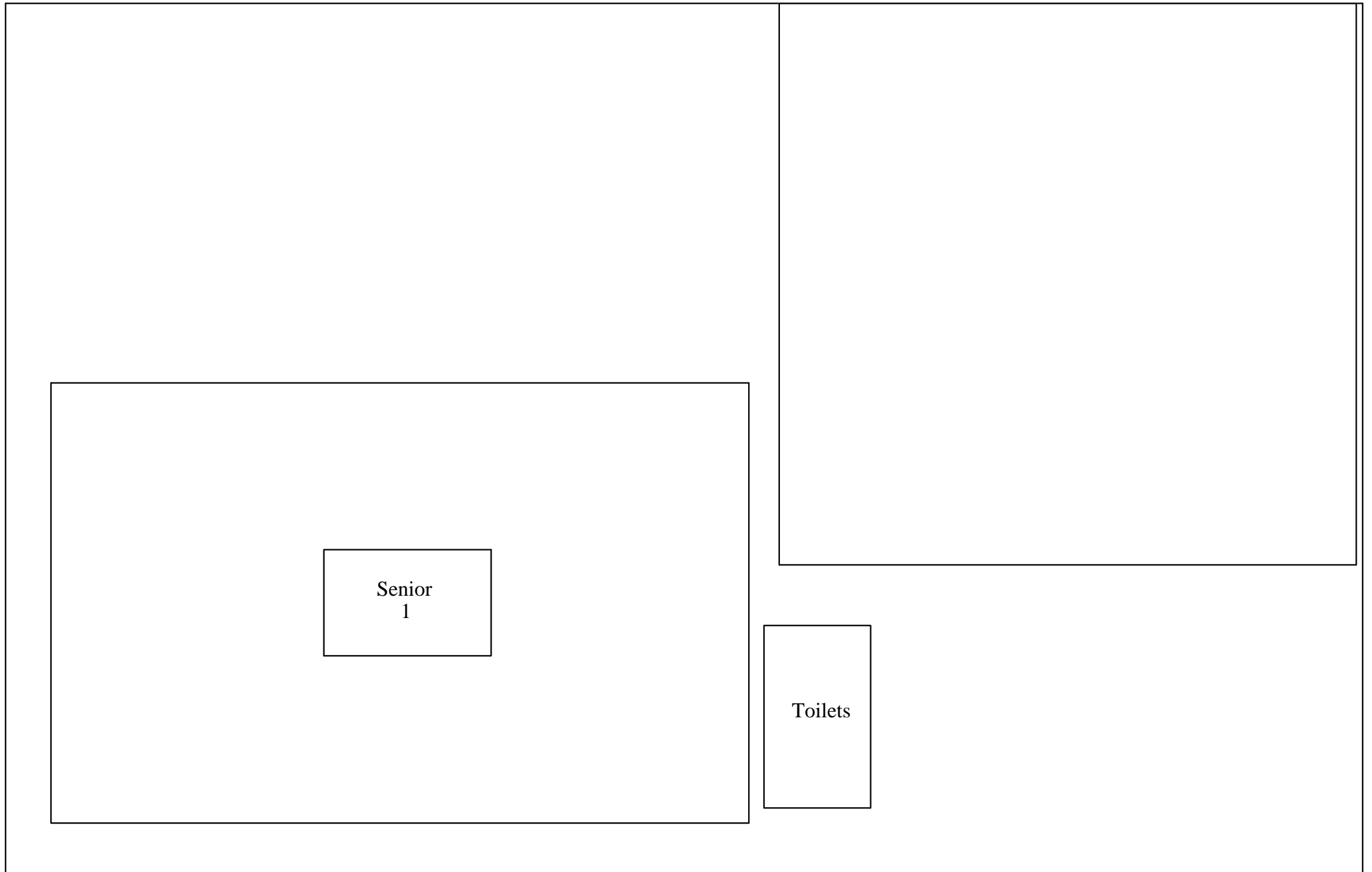

**RAROA PARK (Johnsonville)**

One 18 pitch (J1)

Burma Road

J 1

**TANERA PARK (Brooklyn)**  
One artificial pitch (A1)

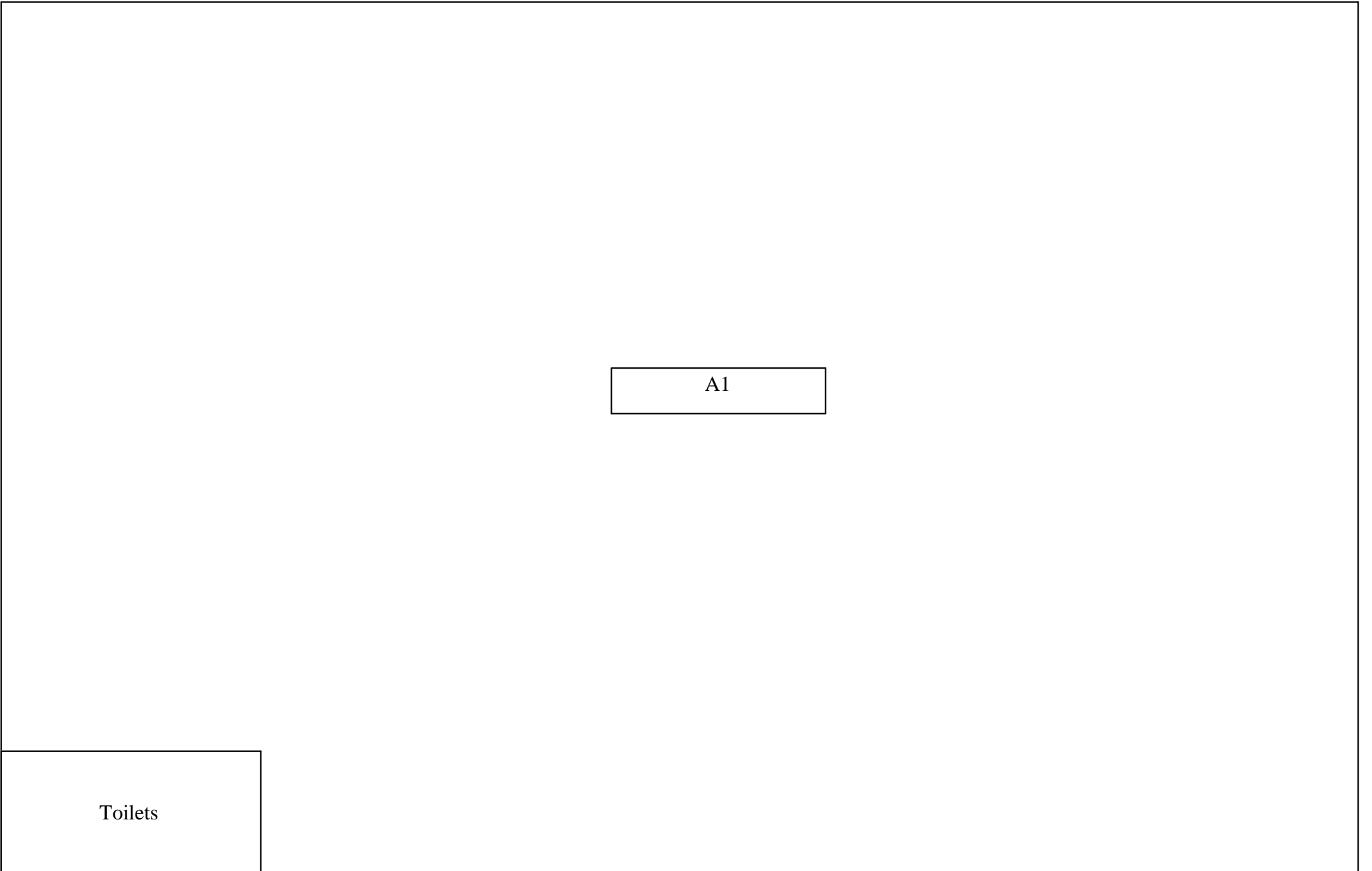

**SEATOUN PARK (Seatoun)**

One senior block, one 18m pitch (J1), one 16m pitch (J2)

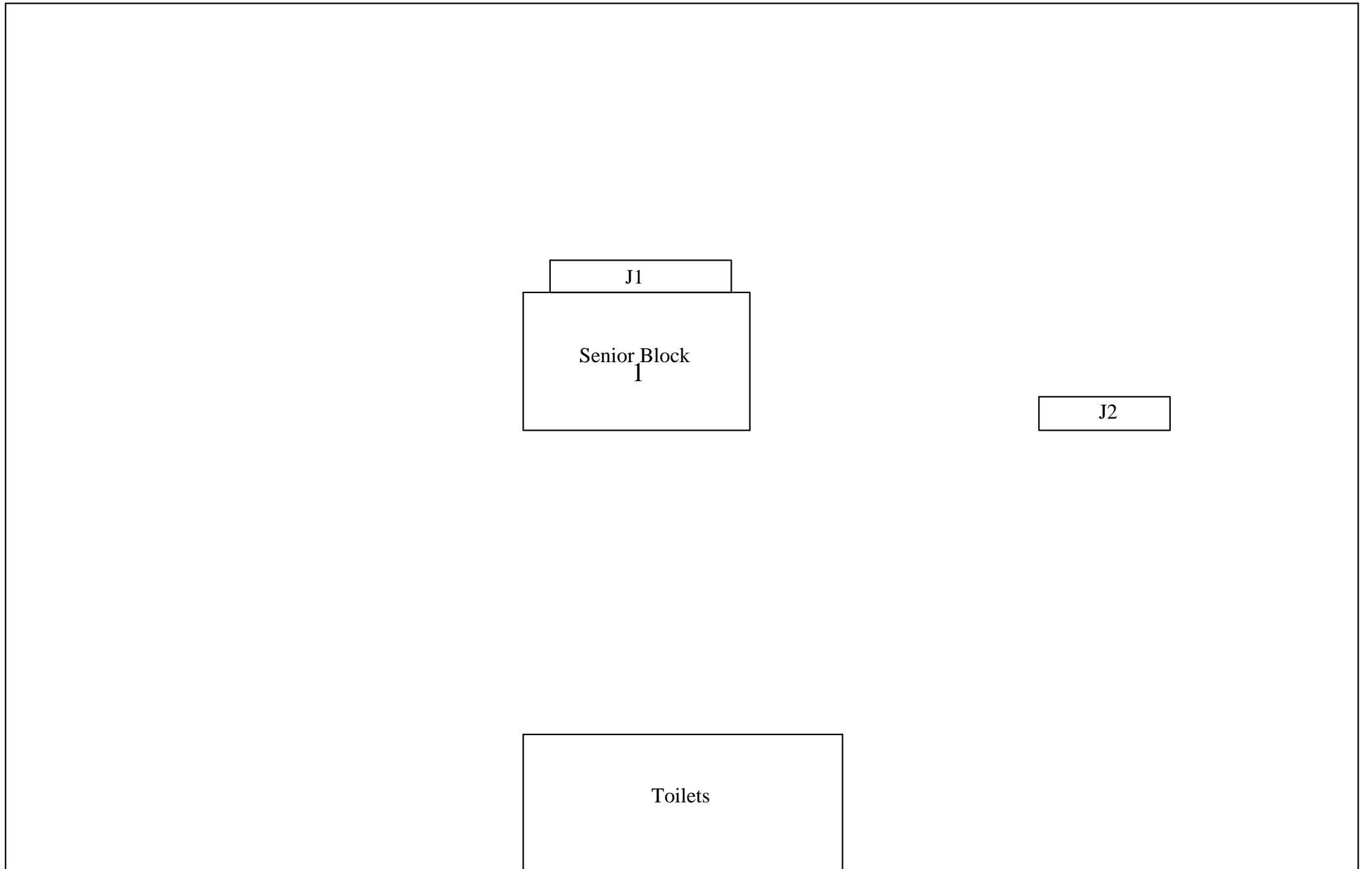



**WAKEFIELD PARK (Berhampore)**

Seven senior blocks, Four 18m pitches (J1, J2, J3, J4), three full-length pitches (J5, J6, J7)

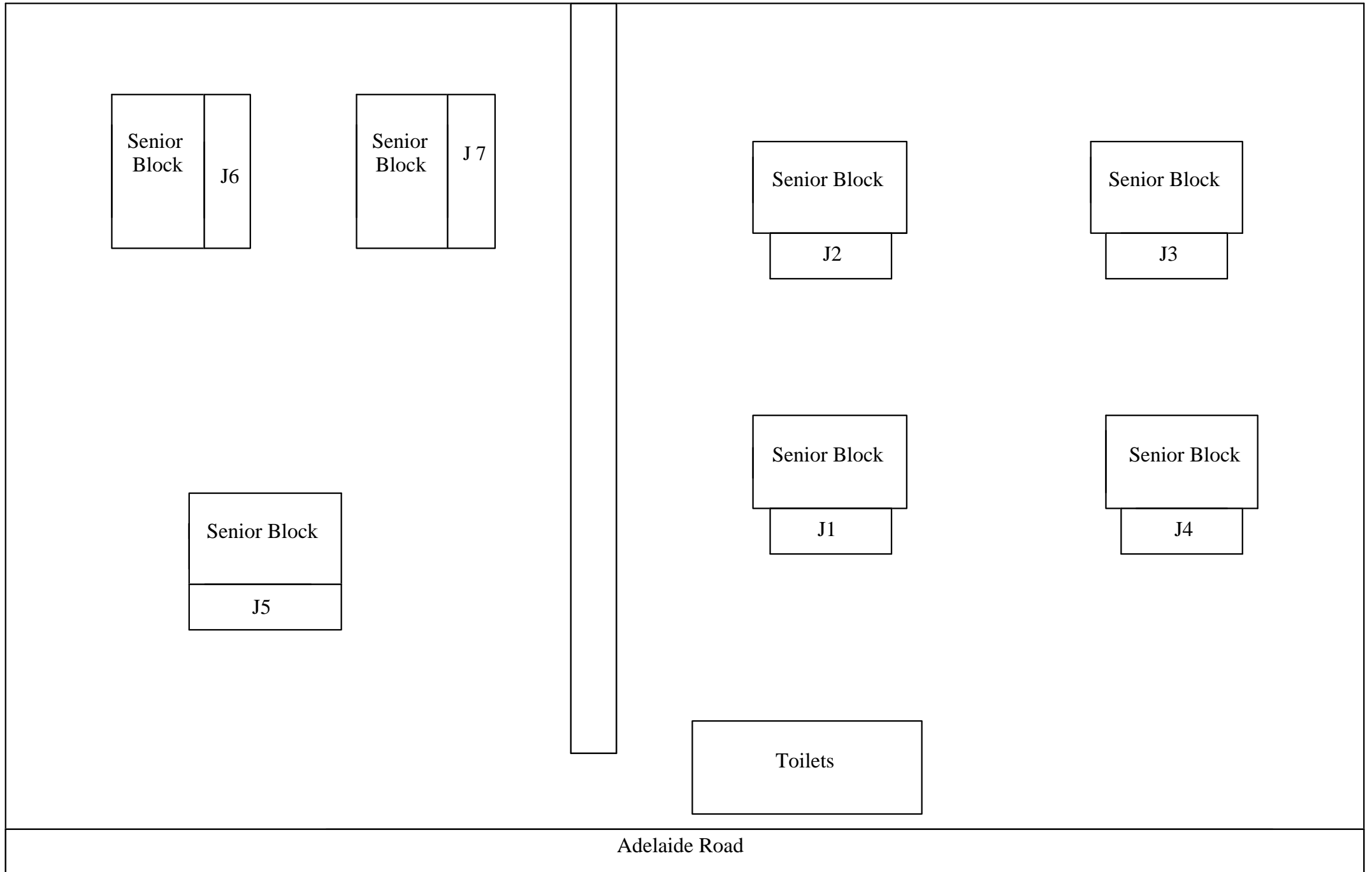

**WILTON PARK (Wilton)**  
One artificial pitch (A1)

A1

Toilets

Path

**BISHOP PARK (Eastbourne)**

One 16m artificial pitch (J1) one 18m artificial (J2)

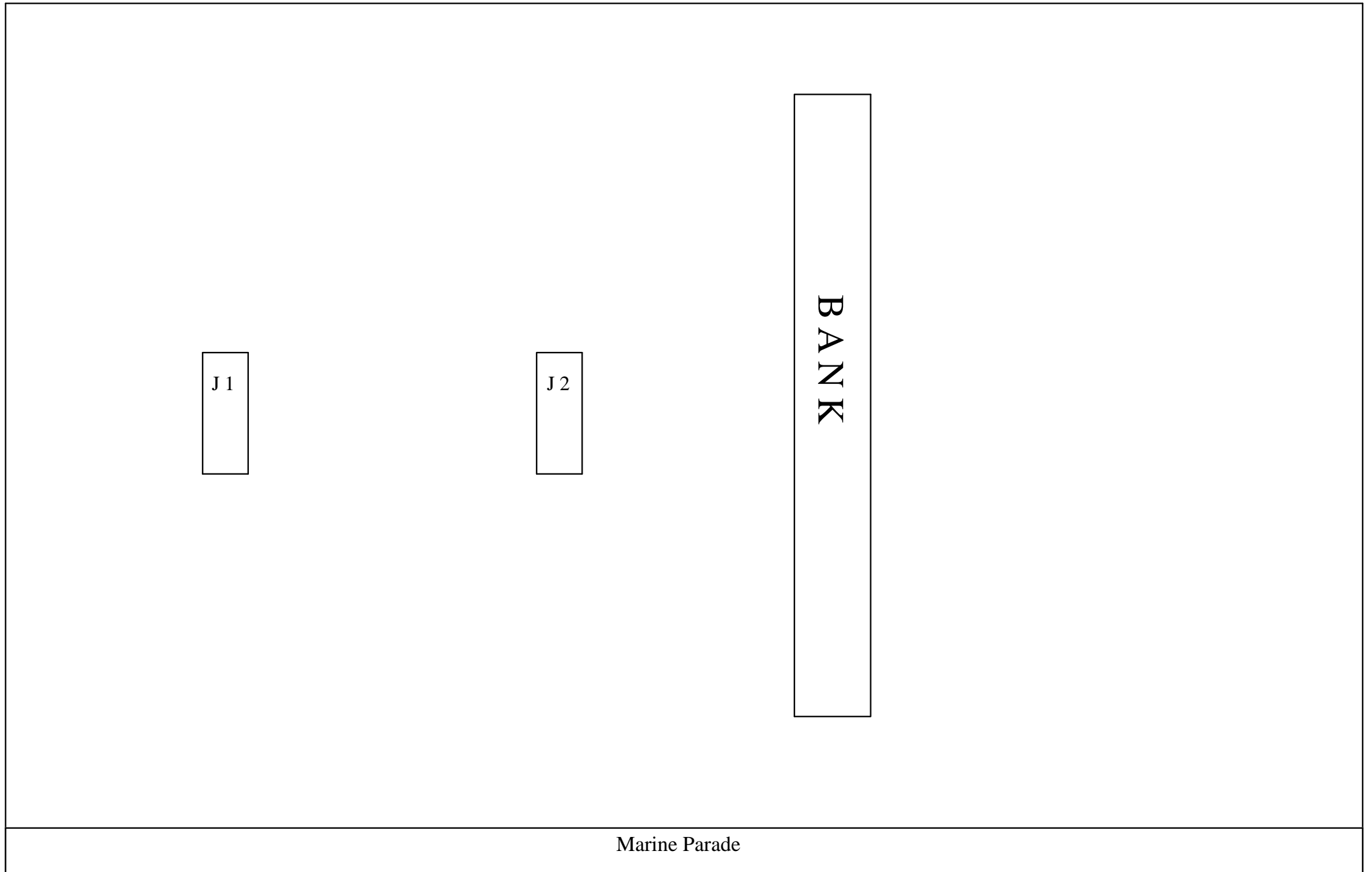

**BRIAN HEATH PARK (Wainuiomata)**

Two senior blocks, one 16m pitch (J1), one 18m pitch (J2)

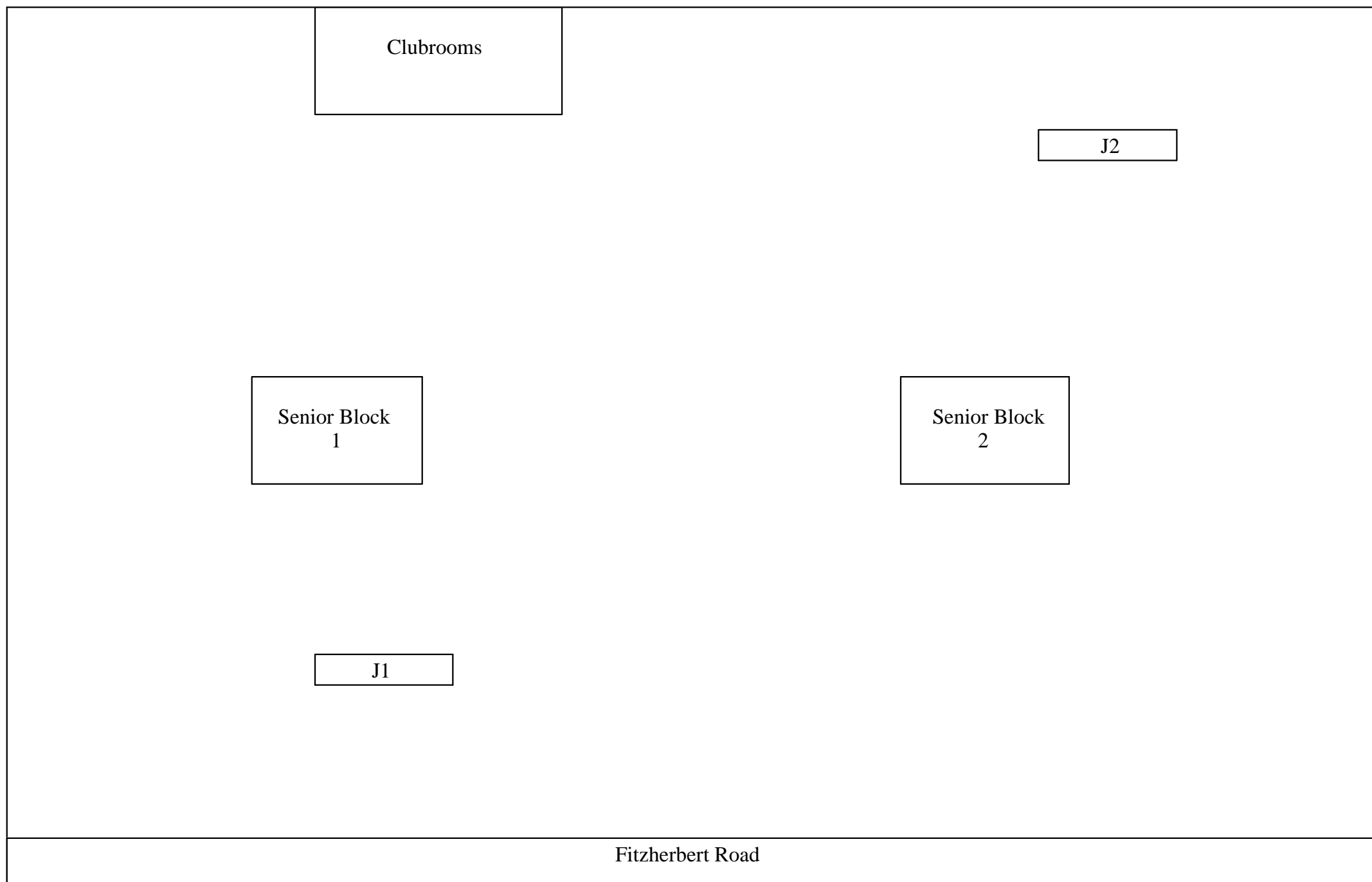

**DELANEY PARK (Stokes Valley)**

Two senior blocks, one 16m pitch (J1), one full-length pitch (J2), two artificial pitches (2A, 3A)

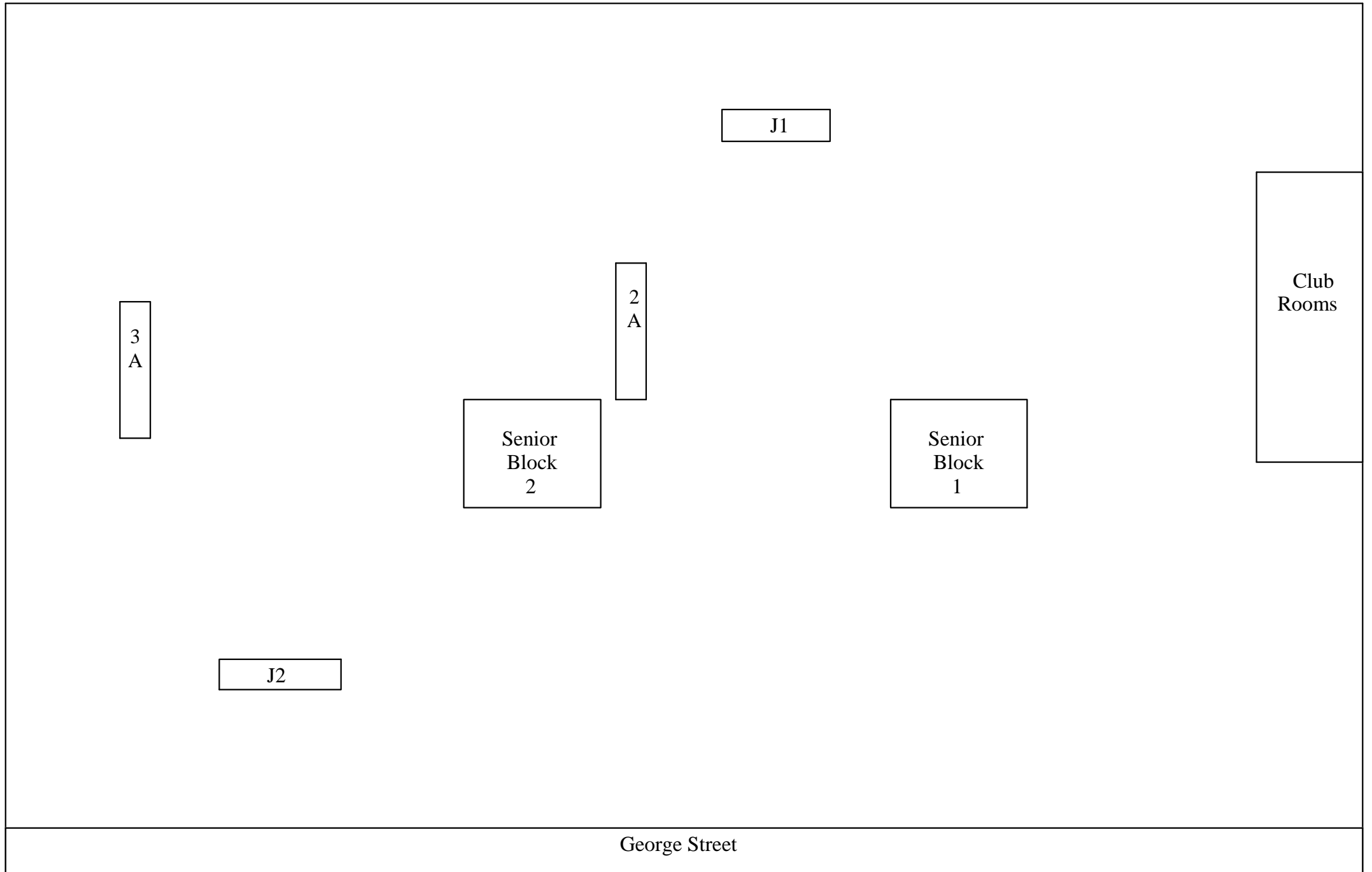

**H. W. SHORTT RECREATION GROUND (Eastbourne)**

One senior block, one full-length pitch (J1), one artificial pitch (A2)

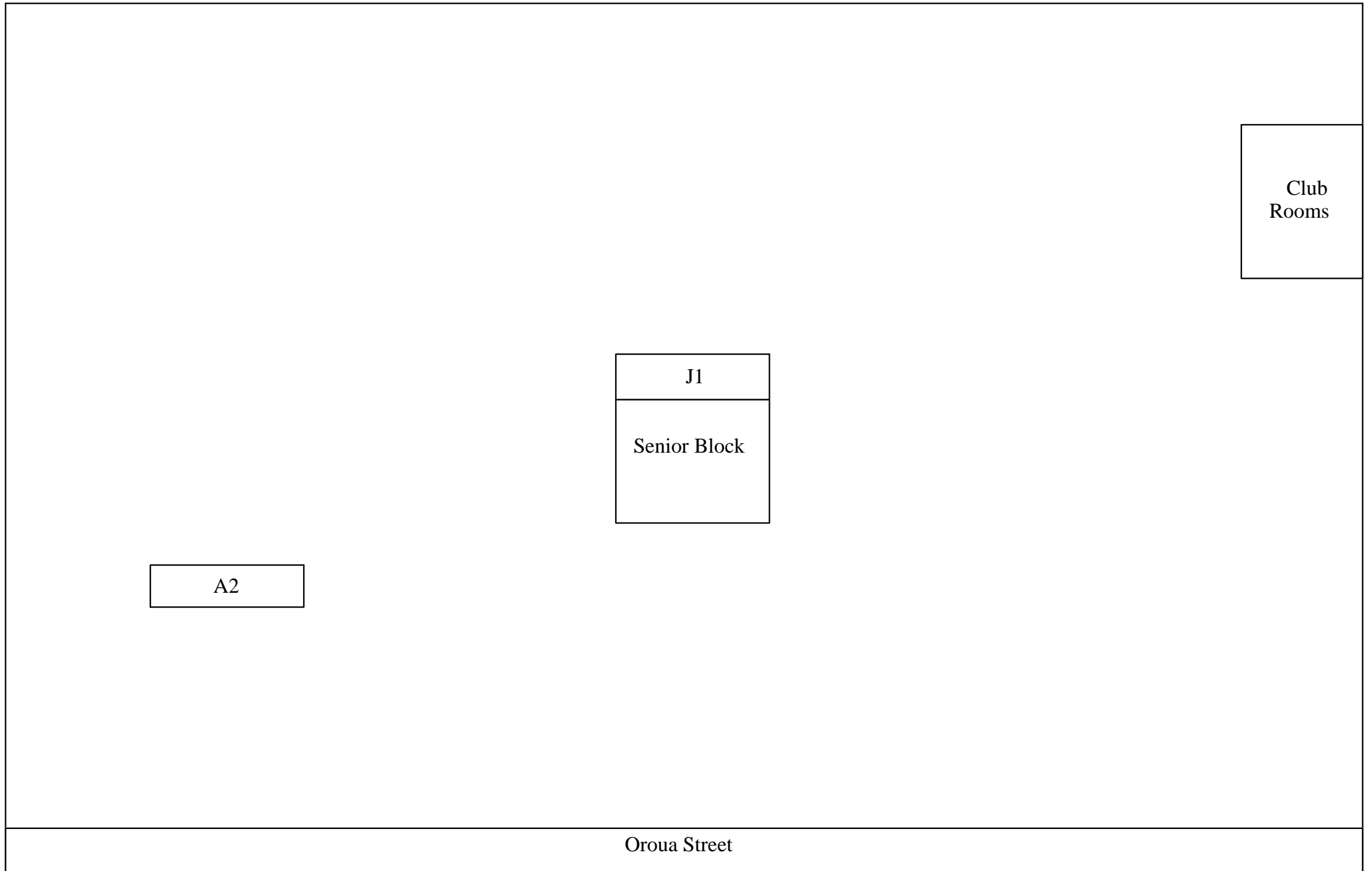

**FRASER PARK (Taita)**

Four senior blocks, two 16m pitches (J1, J2), one 18m pitch (J3), four artificial pitches (4A, 5A, 6A, 7A)

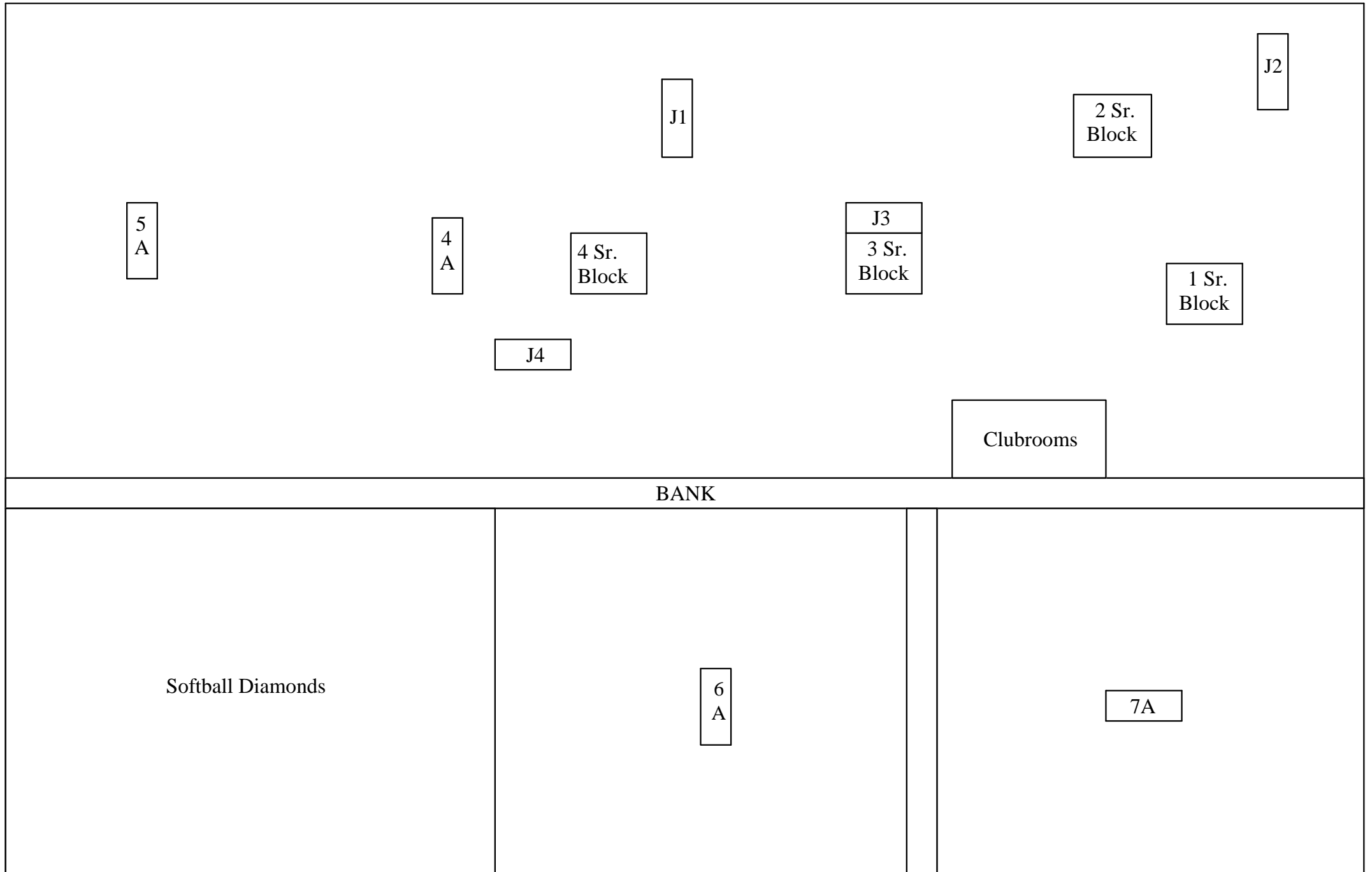

**HUTT RECREATION GROUND (Lower Hutt)**

Three senior blocks, one full-length pitch (J3), four 18m pitches (J2, J6, J7), two 16m pitches (J1, J4), one 18m artificial pitch (J5)

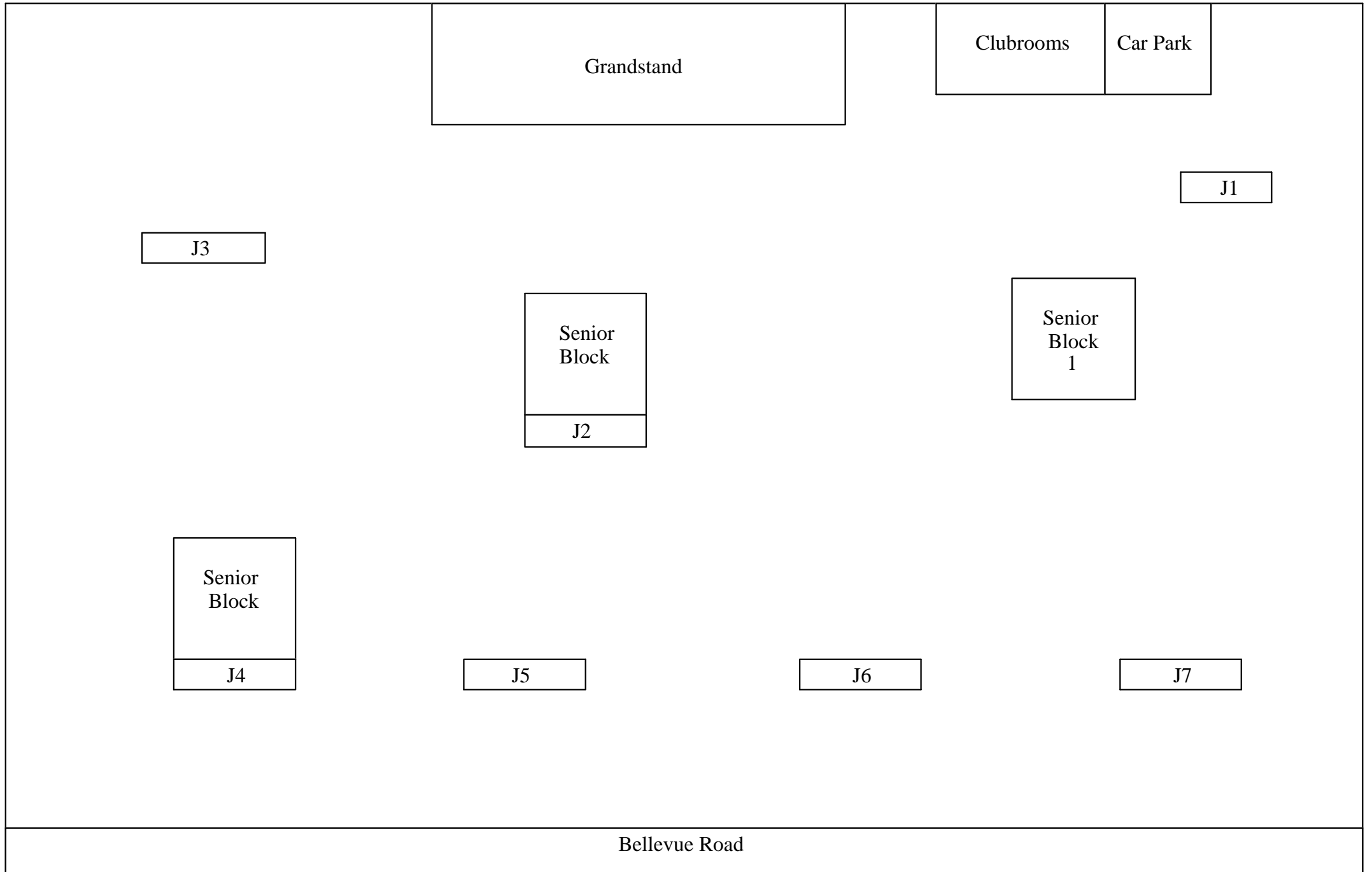



**NAENAE PARK (Naenae)**

Two senior blocks, one 16m pitch (J1), one full-length pitch (J2), one artificial pitch (3A)

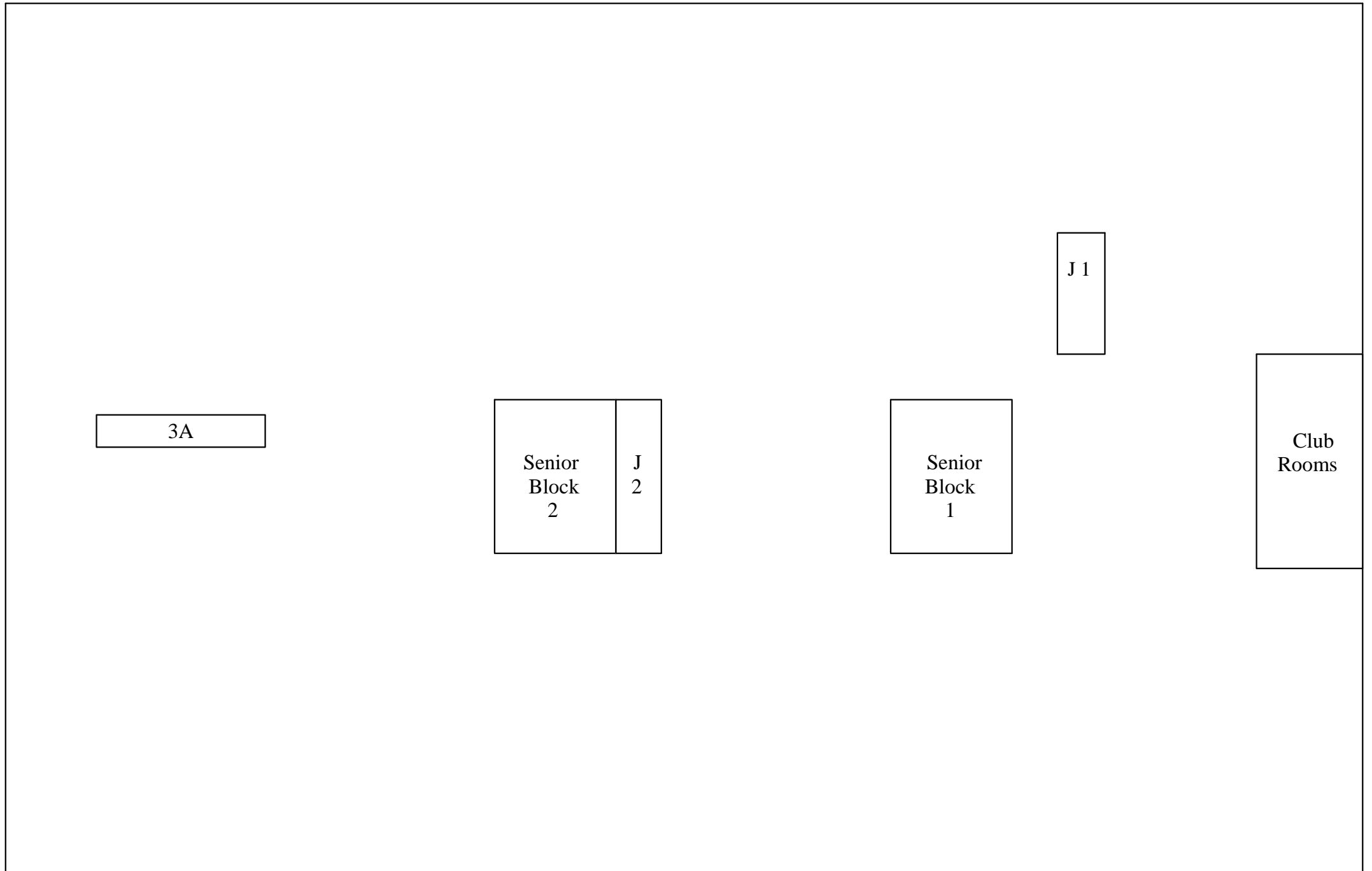

**PETONE RECREATION GROUND (Petone)**

Five senior blocks, one full-length pitch (J4), three 18m pitches (J2, J3, J5), one 16m pitch (J1)

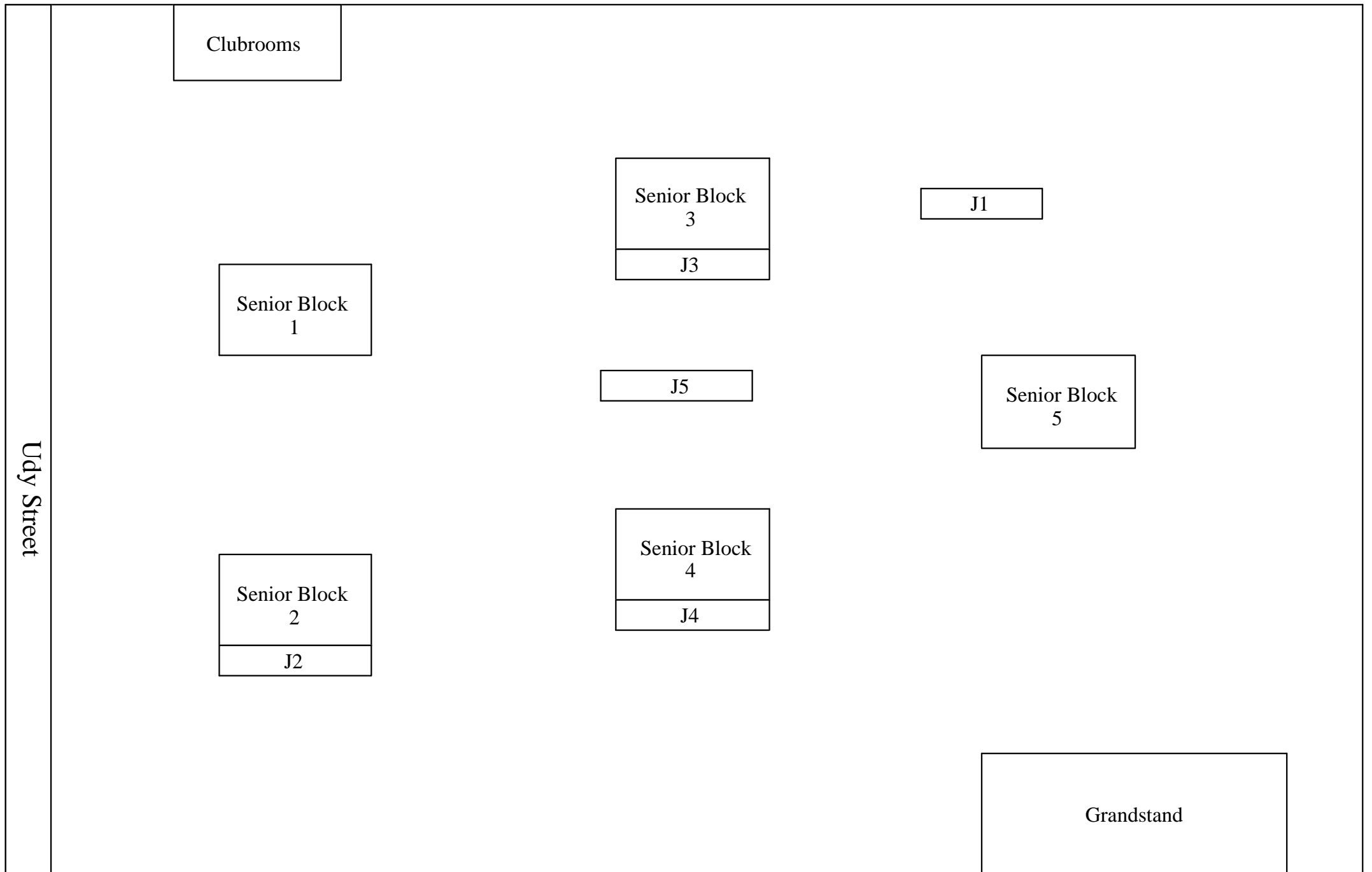

**RICHARD PROUSE PARK (Wainuiomata)**  
Two senior blocks, 3 full-length pitches (J1, J2, J3)

Toilets

J 1	Senior Block 1
--------	----------------------

J 2	Senior Block 2
--------	----------------------

J 3
--------

**TE WHITI PARK (Waiwhetu)**

Five senior blocks, three full-length pitches (J1, J3, J6), two 18m pitches (J2, J4), one artificial pitch (5A)

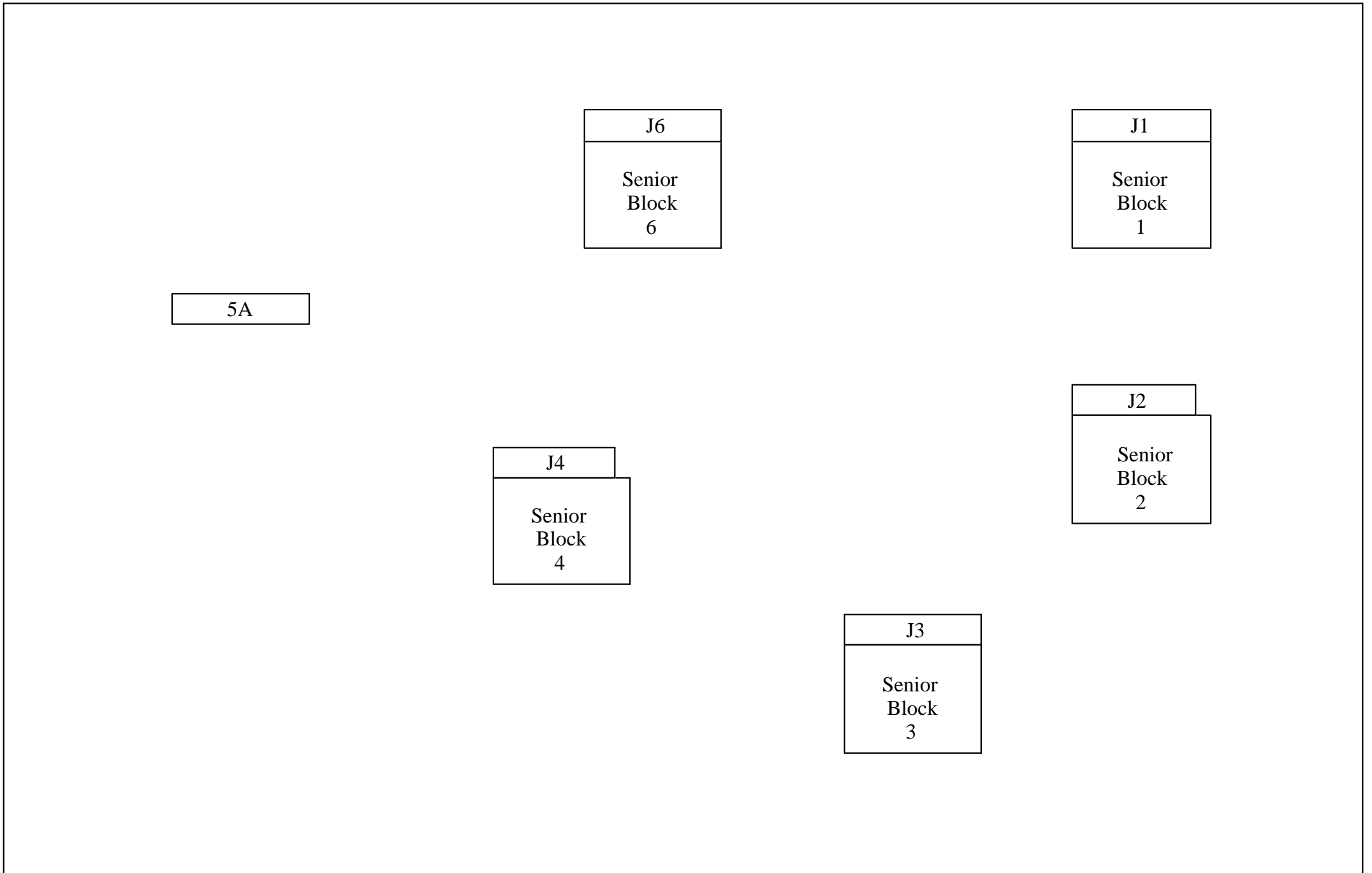

**TRAFALGAR PARK (Waiwhetu)**  
One senior block, one full-length pitch (J1)

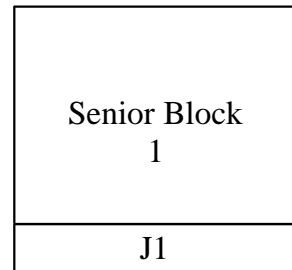

Brook Street

**ADVENTURE PARK (Whitby)**

One artificial pitch (A1)

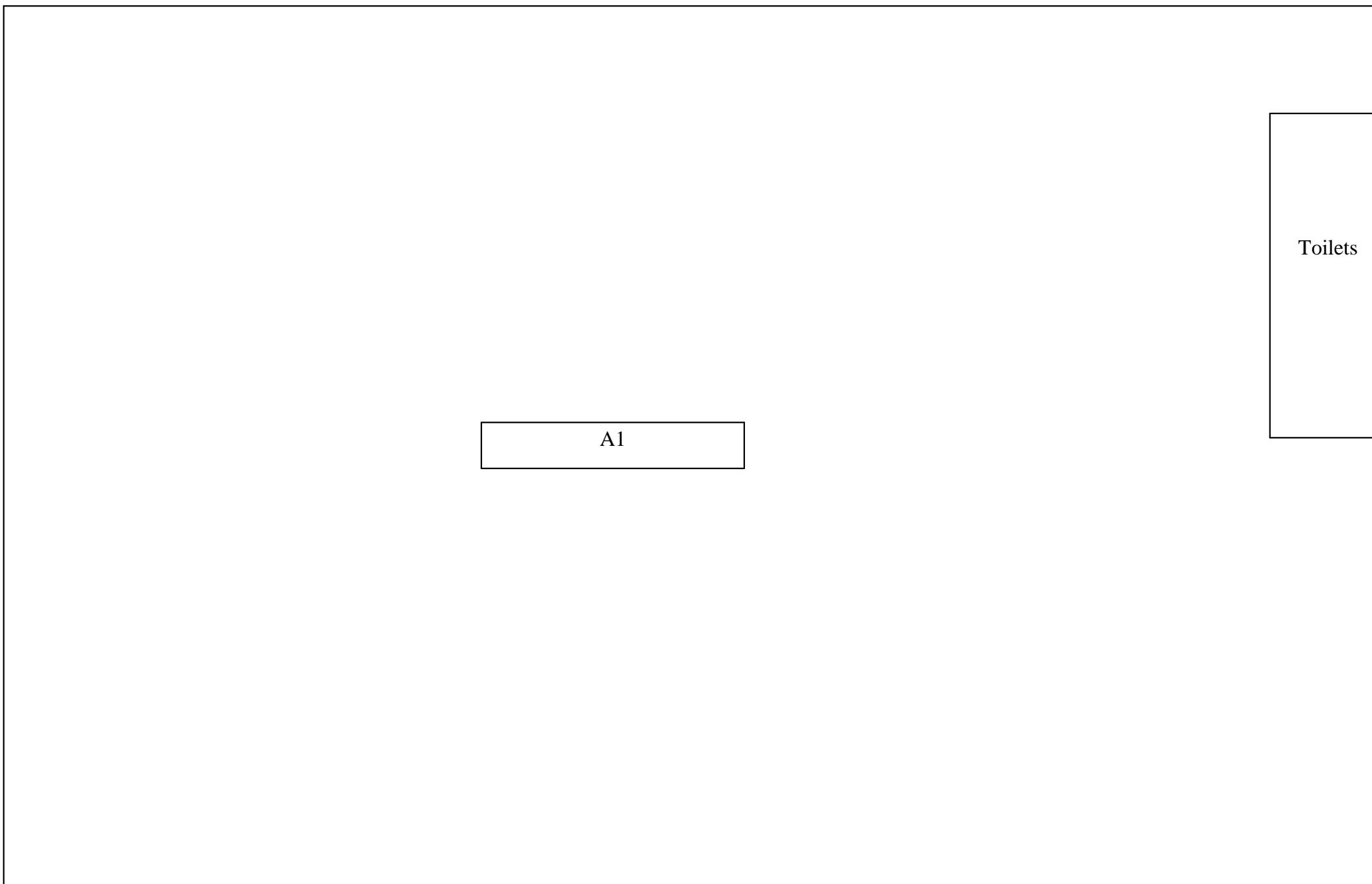

**CANNONS CREEK PARK (Cannons Creek)**

One senior block

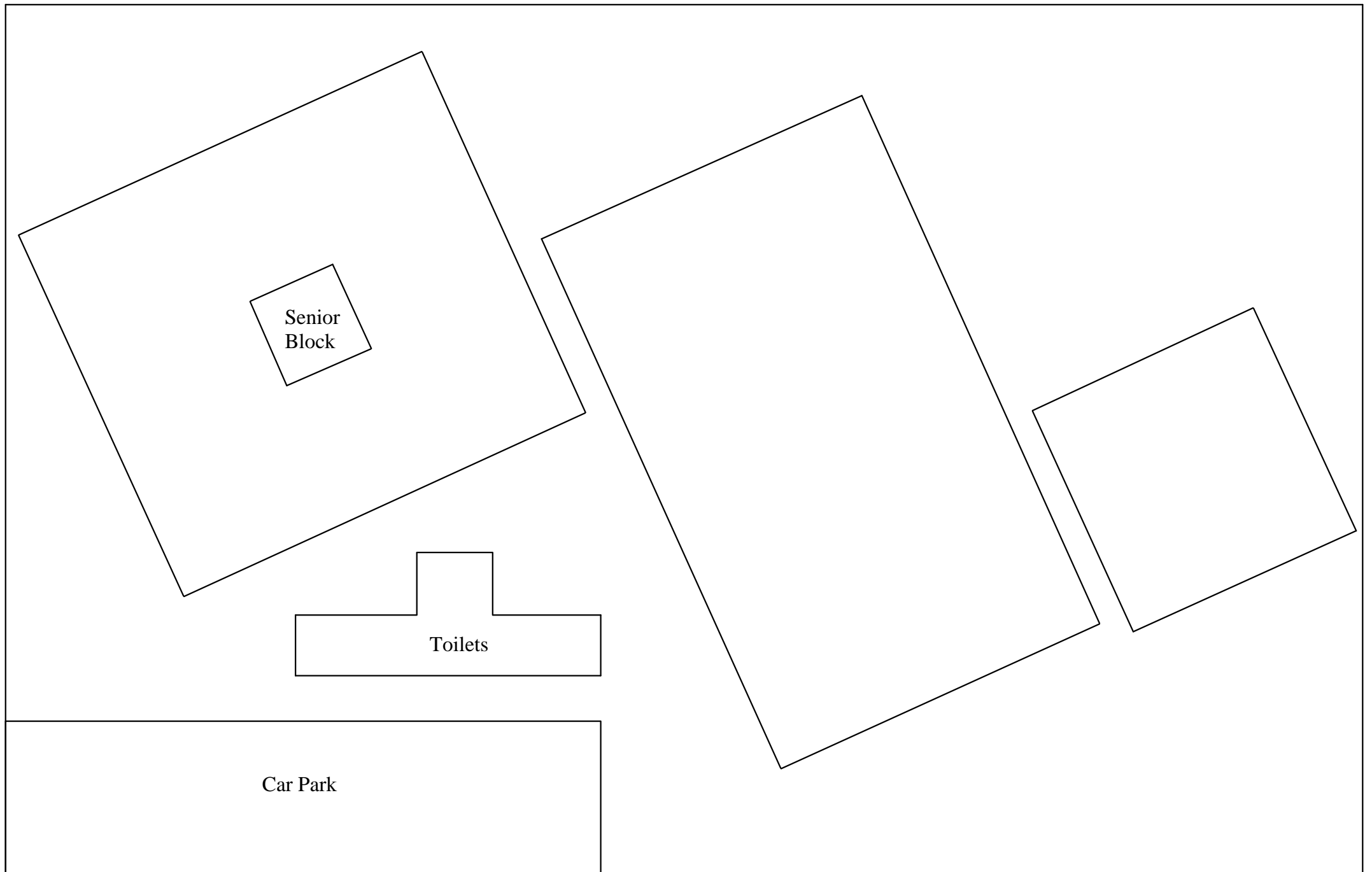

**ELSDON PARK (Elsdon)**

One senior block, three artificial pitches (A1, A2, A3), three 18m pitches (J1, J2, J3)

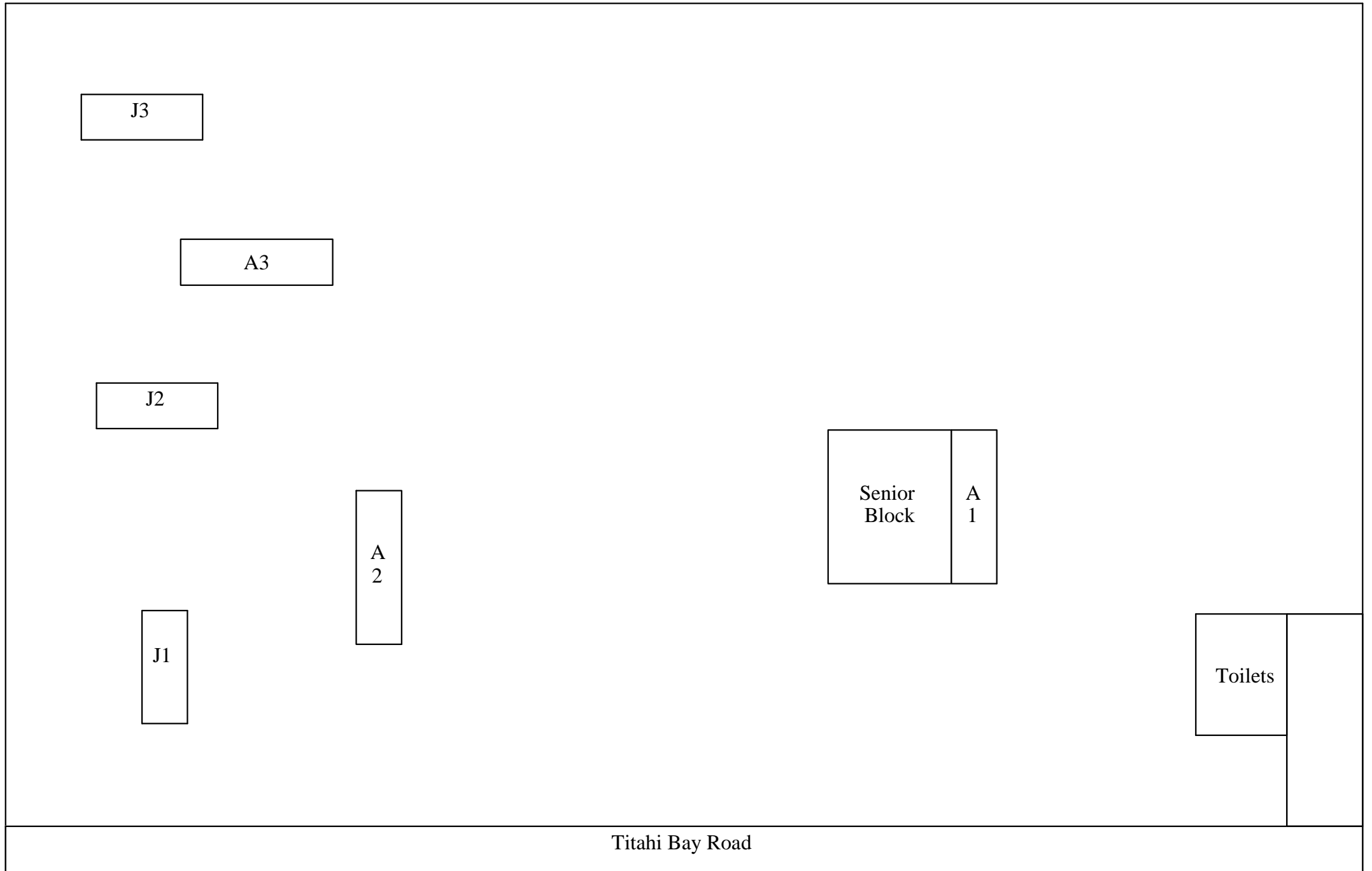



**ENDEAVOUR PARK (Whitby)**  
One artificial pitch (A1), two 16m pitches (J1, J2)

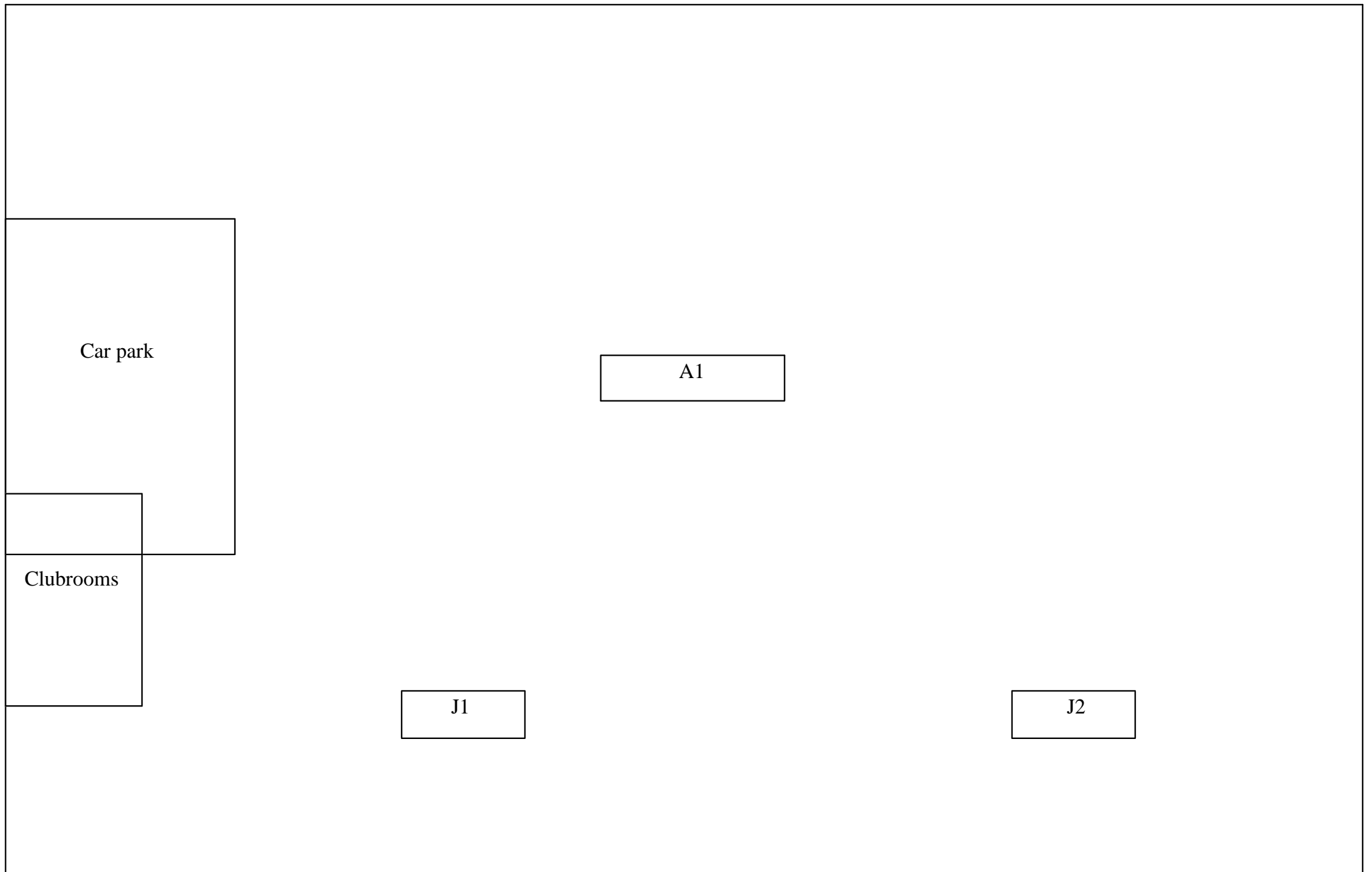

**KURA STREET PARK (Titahi Bay)**

One Senior Block

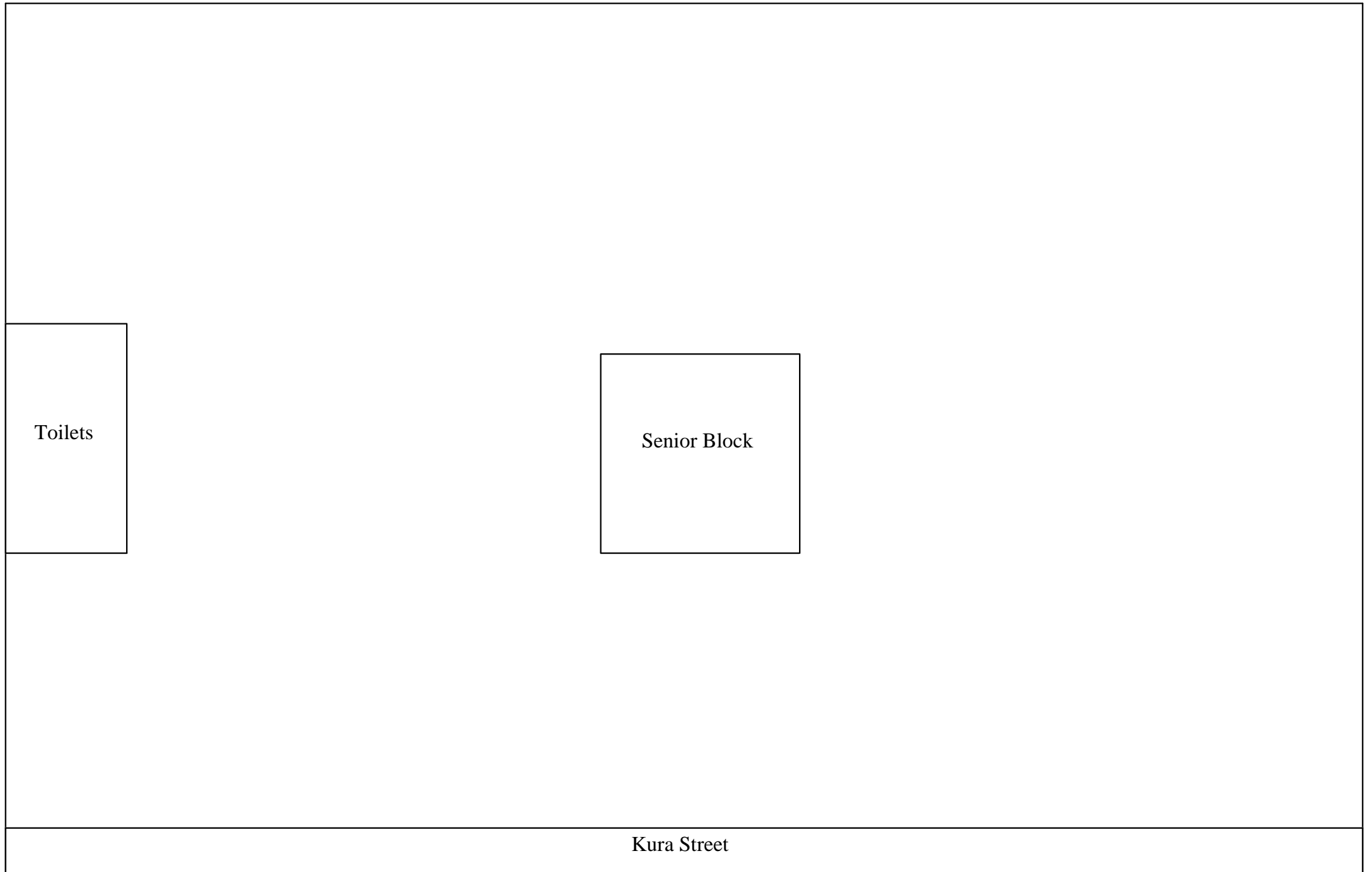

Toilets

Senior Block

Kura Street

**NGATITOA DOM AIN (Paremata)**

Three senior blocks, two 16m pitches (J1, J2), three 18m pitches (J3, J4, J5), one artificial pitch (A1)

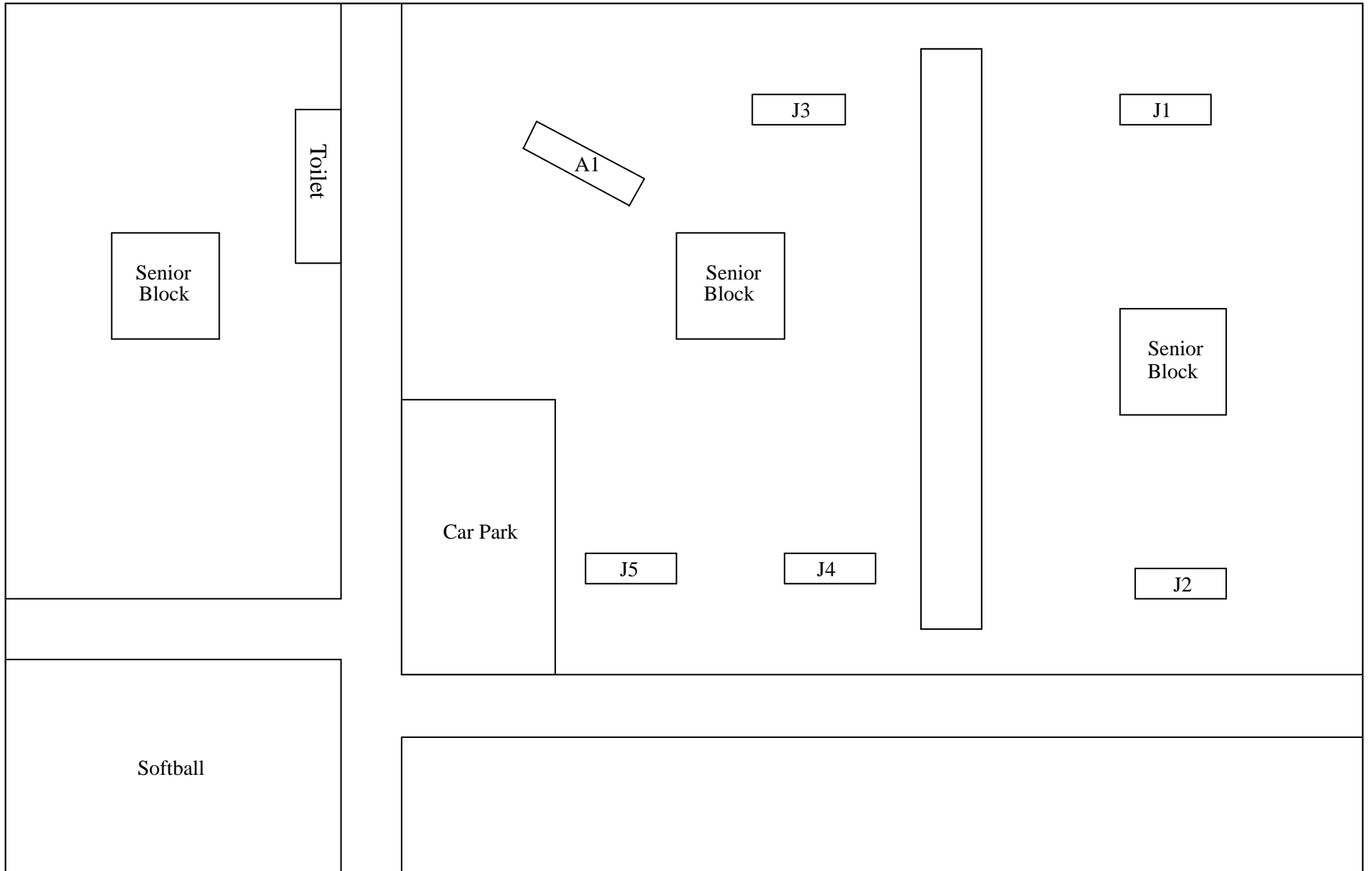

**PAPAKOWHAI SCHOOL (Papakowhai)**

One artificial pitch (A1)

A1

Spey Place

**POSTGATE PARK (Whitby)**  
Two 16m pitches (J1, J2)

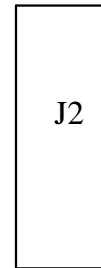
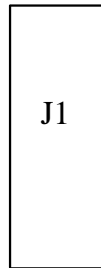

Postgate Drive

**PUKERUA BAY SCHOOL (Pukerua Bay)**

One artificial pitch (A1)

A1

Rawhiti Road

**HARCOURT RESERVE (Brown Owl)**  
Four 18m pitches (J1, J2, J3, J4)

Clearwater Terrace

J1

J2

J3

J4

**HERETAUNGA PARK (Heretaunga)**

One senior pitch (S1), one 18m pitch (J1)

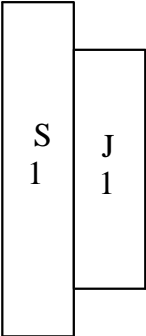



**M AIDSTONE PARK (Upper Hutt)**

One senior block, two artificial pitches (A1, A2) six 18m pitches (J1, J2, J3, J4, J5)

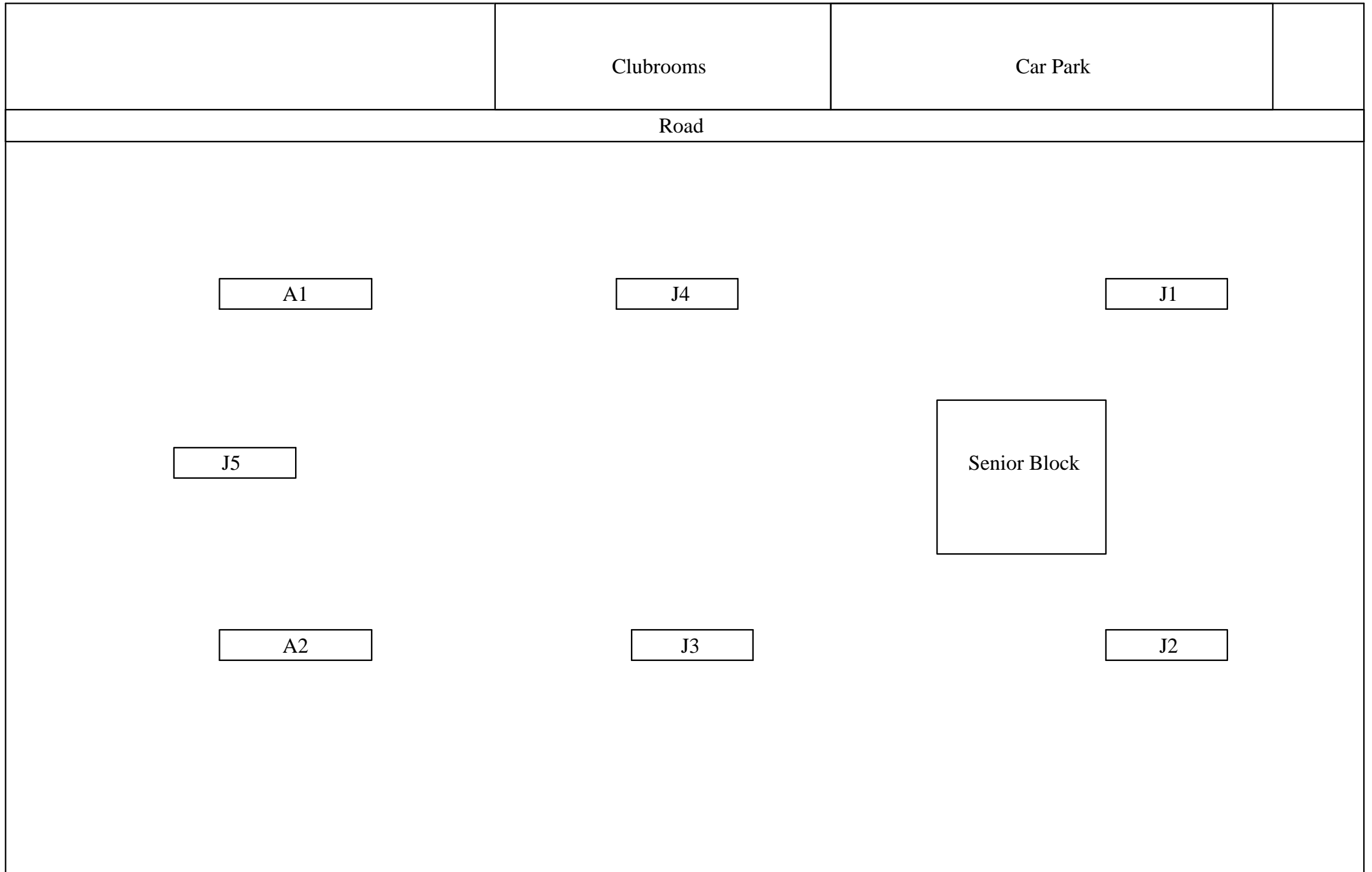

**TRENTHAM MEMORIAL PARK (Trentham)**

Barton Oval, six senior blocks, five full length pitches (J2, J3, J4, J5, J6)

